

LEGEND

LAND TO BE ACQUIRED

© CROWN COPYRIGHT AND DATABASE RIGHTS 2017. ALL RIGHTS RESERVED. HCC 100019180

| REV | AMENDMENTS | DATE | CAD | CHKD | APPD |
|-----|------------|------|-----|------|------|
| | | | | | |

CLIENT

HAMPSHIRE COUNTY COUNCIL
ECONOMY, TRANSPORT AND ENVIRONMENT DEPARTMENT
STRATEGIC TRANSPORT

CONSULTANT

Hampshire County Council Engineering CONSULTANCY

STUART JARVIS BSc DipTP FCIHT MRTPI: DIRECTOR OF ECONOMY, TRANSPORT & ENVIRONMENT

| | | | | | |
|--------------------------|-------------------------------------|----------------------|--------------------|-------------------------|--------------------------------------|
| DESIGNER RW | SCHEME STUBBINGTON BYPASS | JOB No. RJ 504603.01 | DATE 03.05.2017 | SHEET NUMBER 1 OF 23 | DRAWING NUMBER EC/CJ008773/03/101 |
| CAD DF | | | | | |
| CHECKED WW <i>uw</i> | SCALE @ A1 1:7500 | | | | |
| APPROVED CM <i>cm</i> | | | | | |

DRAWING TITLE
CPO OVERVIEW PLAN

HCC CAD PLOT: 13/02/2017 10:54:38

HCC CAD FILE: K:\Eng\Roads\Schemes\CJ008773\01 Stubbington Bypass\AutoCAD\03 - Land Plans\EC_CJ008773\03-101-123-CPO PLANS.dwg

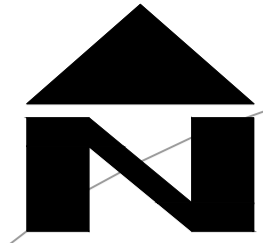

A27 THE AVENUE

TITCHFIELD
GYRATORY

PLOT 001
1,981m²

B334 TITCHFIELD ROAD

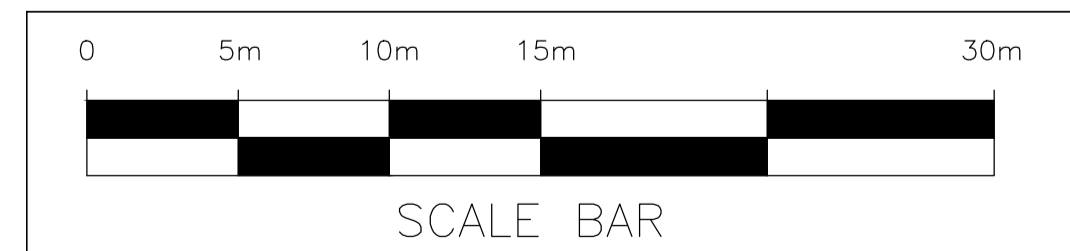

LEGEND

LAND TO BE ACQUIRED

PLOT LOCATION SHOWN IN
RED FOR CLARITY

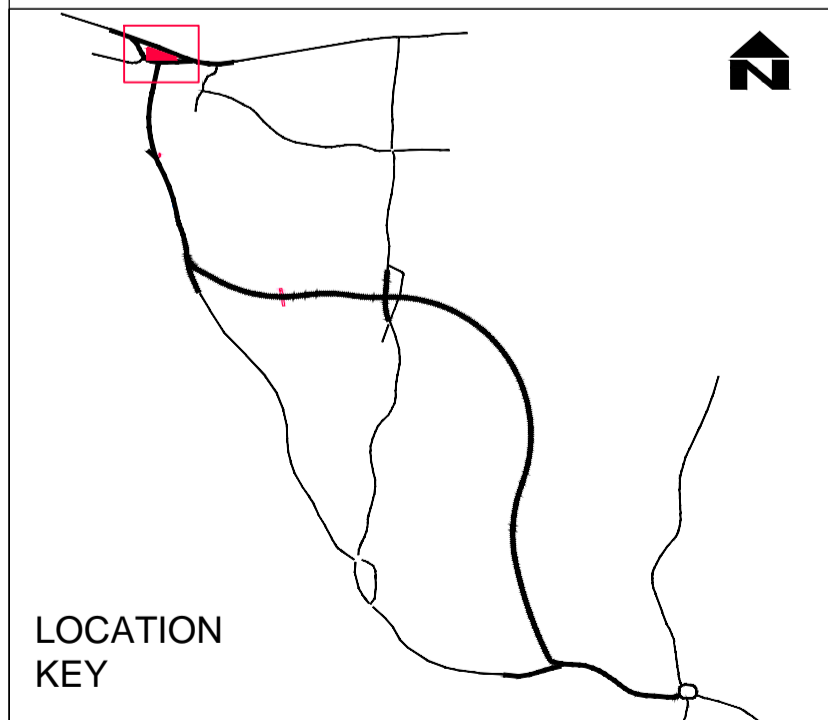

© CROWN COPYRIGHT AND DATABASE RIGHTS 2017.
ALL RIGHTS RESERVED. HCC 100019180

CLIENT

HAMPSHIRE COUNTY COUNCIL
ECONOMY, TRANSPORT AND ENVIRONMENT DEPARTMENT
STRATEGIC TRANSPORT

CONSULTANT

Hampshire
County Council **Engineering**
CONSULTANCY

STUART JARVIS BSc DipTP FCIHT MRTPI: DIRECTOR OF ECONOMY, TRANSPORT & ENVIRONMENT

| | |
|--------------------------|------------------------------|
| DESIGNER RW | SCHEME STUBBINGTON BYPASS |
| CAD DF | |
| CHECKED WW <i>uw</i> | JOB No. RJ 504603.01 |
| APPROVED CM <i>cm</i> | SCALE @ A1 1:250 |
| | DATE 03.05.2017 |
| | SHEET NUMBER 2 OF 23 |

| | |
|---------------------------------------|-----|
| DRAWING TITLE CPO PLAN PLOT 001 | REV |
| HCC CAD PLOT: 13/02/2017 8:59:43 | |
| DRAWING NUMBER EC/CJ008773/03/102 | |

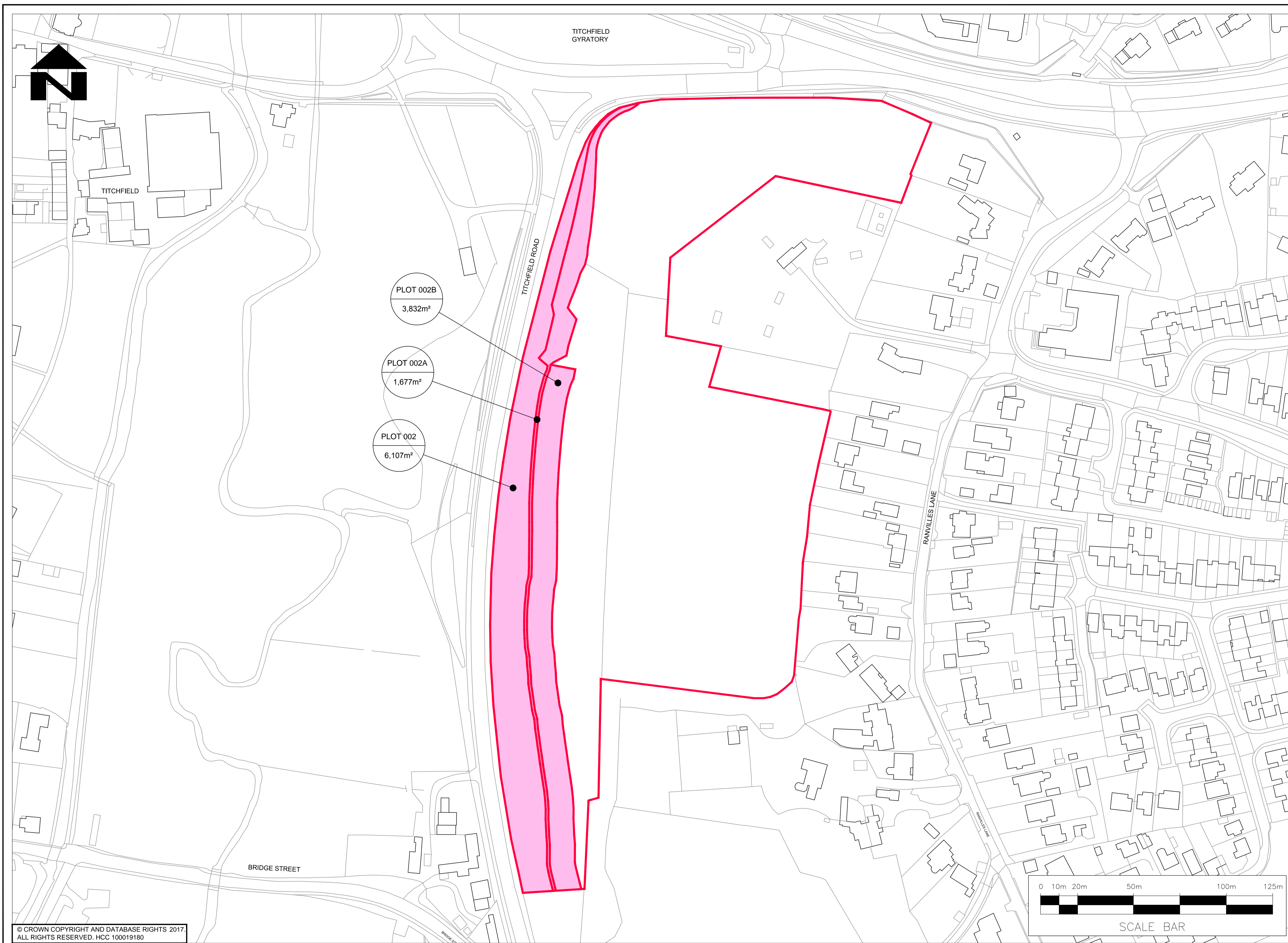

LEGEND

LAND TO BE ACQUIRED

© CROWN COPYRIGHT AND DATABASE RIGHTS 2017.
ALL RIGHTS RESERVED. HCC 100019180

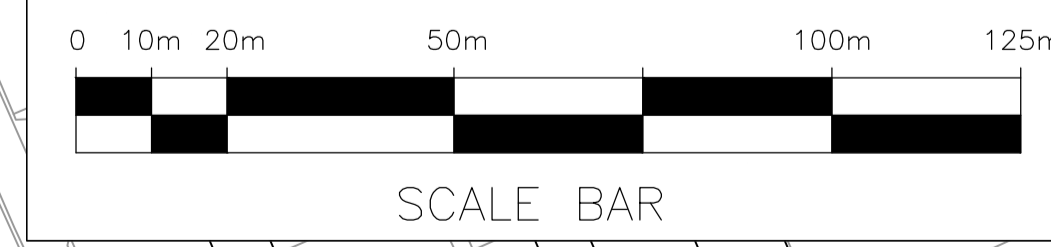

PLOT LOCATION SHOWN IN RED FOR CLARITY

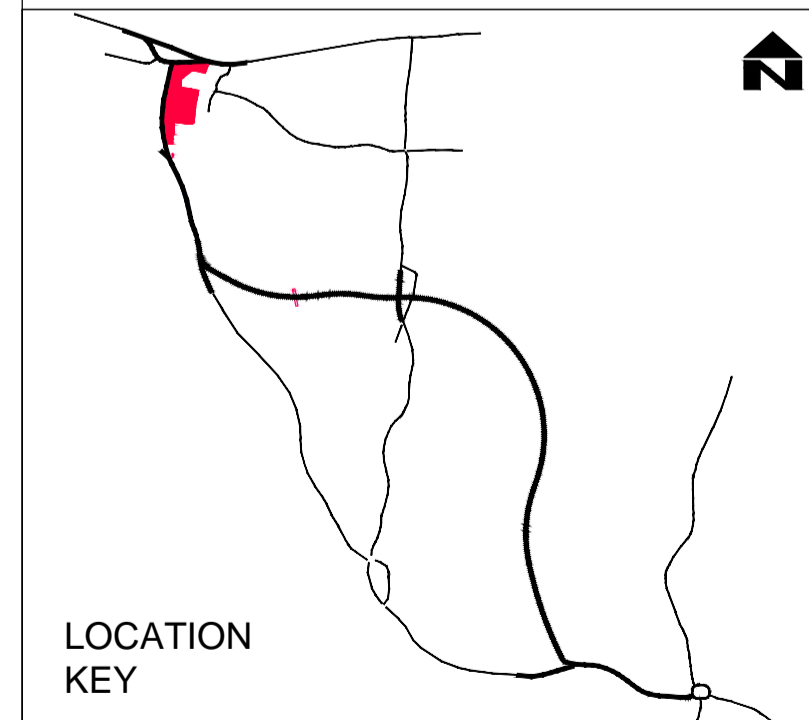

LOCATION KEY

| REV | AMENDMENTS | DATE | CAD | CHKD | APPD |
|-----|------------|------|-----|------|------|
| | | | | | |

CLIENT
HAMPSHIRE COUNTY COUNCIL
ECONOMY, TRANSPORT AND ENVIRONMENT DEPARTMENT
STRATEGIC TRANSPORT

CONSULTANT
Hampshire County Council **Engineering CONSULTANCY**
STUART JARVIS BSc DipTP FCIHT MRTPI: DIRECTOR OF ECONOMY, TRANSPORT & ENVIRONMENT

DESIGNER: RW
CAD: DF
CHECKED: WW
APPROVED: CM
SCHEME: STUBBINGTON BYPASS
JOB No. RJ 504603.01
SCALE @ A1: 1:1000
DATE: 03.05.2017
SHEET NUMBER: 3 OF 23

DRAWING TITLE: CPO PLAN PLOT 002
HCC CAD PLOT: 13/02/17 8:40:19
DRAWING NUMBER: EC/CJ008773/03/103
REV

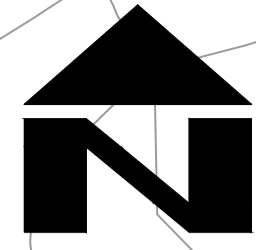

BRIDGE STREET

TITCHFIELD ROAD

PLOT 003B
387m²

PLOT 003A
85m²

PLOT 003
1,379m²

LEGEND

LAND TO BE ACQUIRED

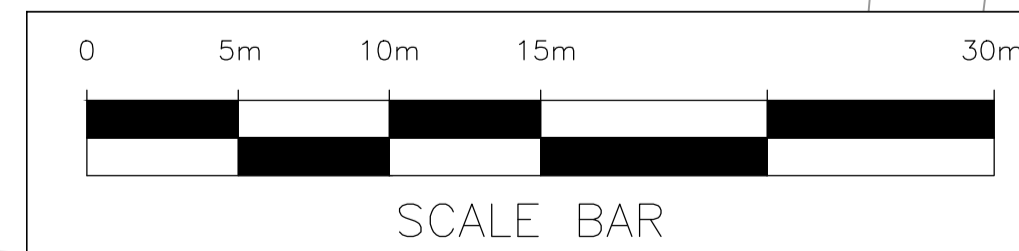

PLOT LOCATION SHOWN IN RED FOR CLARITY

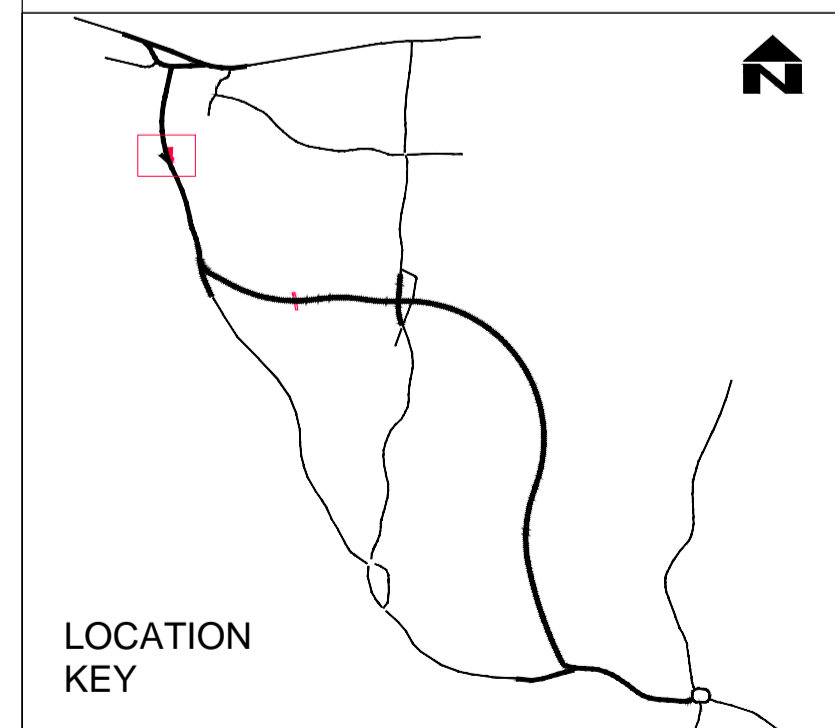

© CROWN COPYRIGHT AND DATABASE RIGHTS 2017.
ALL RIGHTS RESERVED. HCC 100019180

| REV | AMENDMENTS | DATE | CAD | CHKD | APPD |
|-----|------------|------|-----|------|------|
| | | | | | |

CLIENT

HAMPSHIRE COUNTY COUNCIL
ECONOMY, TRANSPORT AND ENVIRONMENT DEPARTMENT
STRATEGIC TRANSPORT

CONSULTANT

Hampshire
County Council **Engineering**
CONSULTANCY

STUART JARVIS BSc DipTP FCIHT MRTPI: DIRECTOR OF ECONOMY, TRANSPORT & ENVIRONMENT

| | |
|--------------------------|-------------------------------------|
| DESIGNER RW | SCHEME STUBBINGTON BYPASS |
| CAD DF | |
| CHECKED WW <i>uw</i> | JOB No. RJ 504603.01 |
| APPROVED CM <i>cm</i> | SCALE @ A1 1:250 |
| | DATE 03.05.2017 |
| | SHEET NUMBER 4 OF 23 |

DRAWING TITLE

**CPO PLAN
PLOT 003**

HCC CAD PLOT: 136/2017 8:40:56

DRAWING NUMBER
EC/CJ008773/03/104

REV

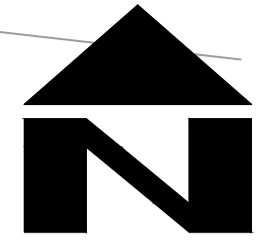

LEGEND

 LAND TO BE ACQUIRED

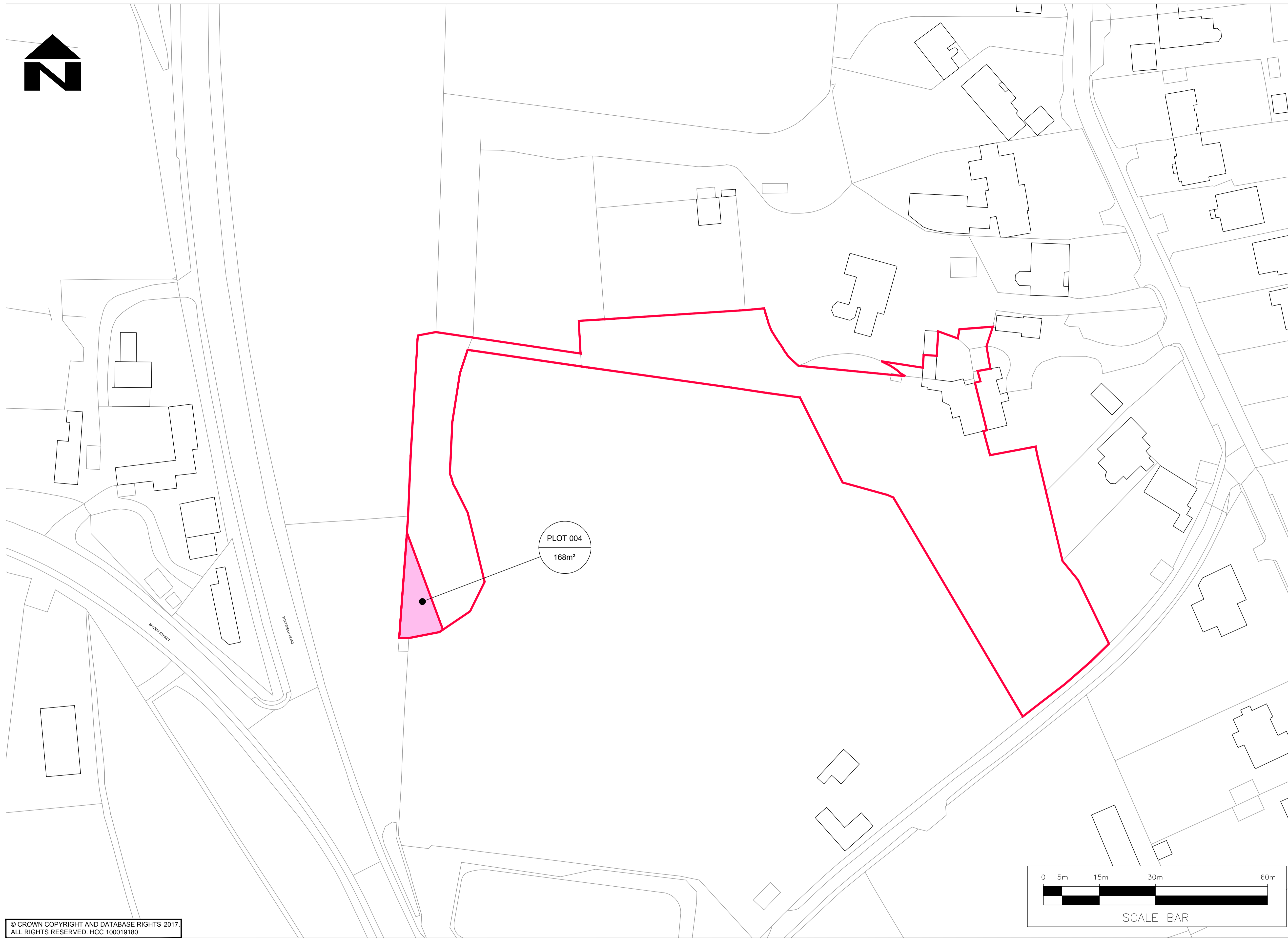

PLOT 004
168m²

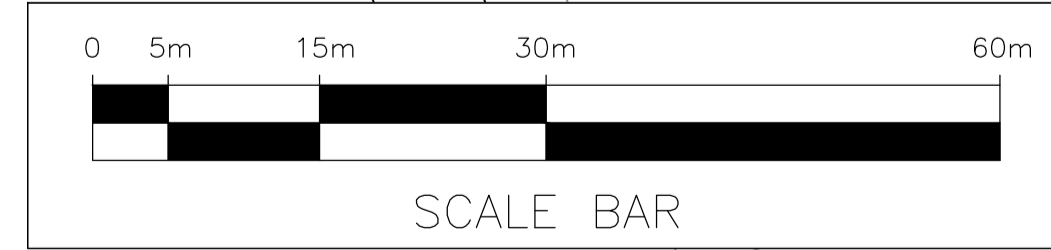

PLOT LOCATION SHOWN IN RED FOR CLARITY

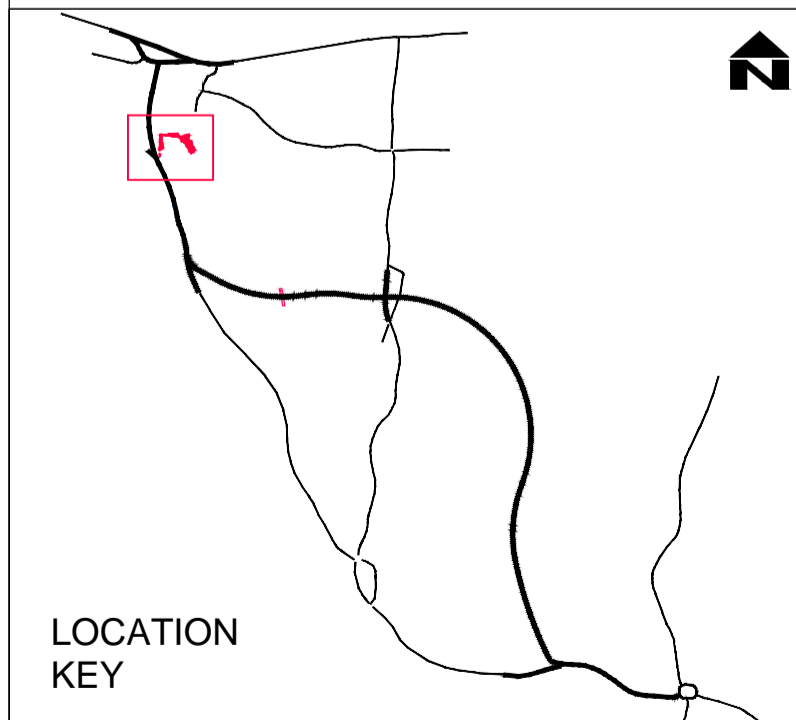

© CROWN COPYRIGHT AND DATABASE RIGHTS 2017.
ALL RIGHTS RESERVED. HCC 100019180

| REV | AMENDMENTS | DATE | CAD | CHKD | APPD |
|-----|------------|------|-----|------|------|
| | | | | | |

CLIENT

HAMPSHIRE COUNTY COUNCIL
ECONOMY, TRANSPORT AND ENVIRONMENT DEPARTMENT
STRATEGIC TRANSPORT

CONSULTANT

 **Hampshire**
County Council 

STUART JARVIS BSc DipTP FCIHT MRTPI: DIRECTOR OF ECONOMY, TRANSPORT & ENVIRONMENT

| | |
|--------------------------|-------------------------------------|
| DESIGNER RW | SCHEME STUBBINGTON BYPASS |
| CAD DF | |
| CHECKED WW <i>ww</i> | JOB No. RJ 504603.01 |
| APPROVED CM <i>cm</i> | SCALE @ A1 1:500 |
| | DATE 03.05.2017 |
| | SHEET NUMBER 5 OF 23 |

DRAWING TITLE

CPO PLAN
PLOT 004

HCC CAD PLOT: 13/6/2017 8:41:38

DRAWING NUMBER
EC/CJ008773/03/105

REV

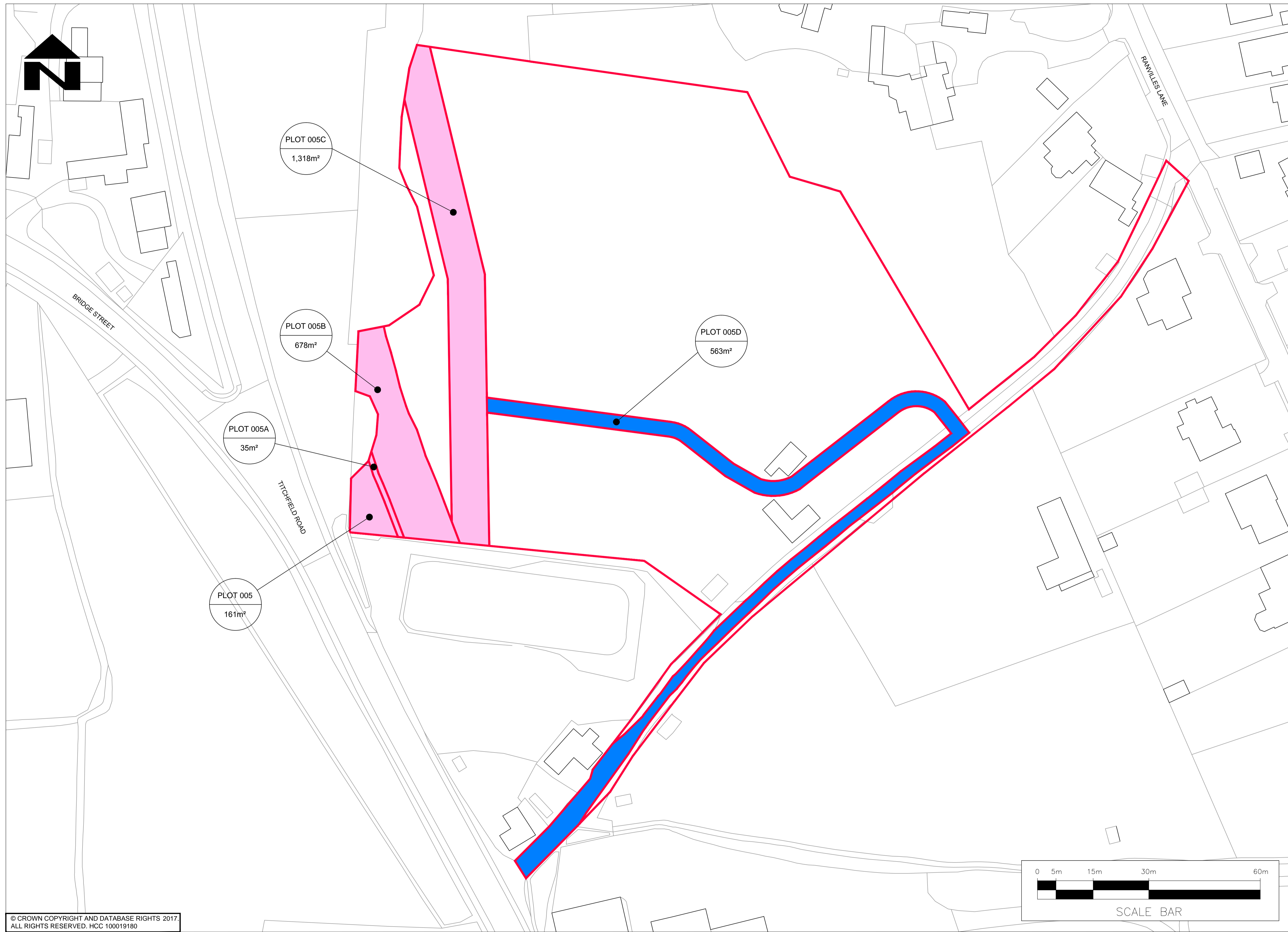

LEGEND

LAND TO BE ACQUIRED

ACCESS

PLOT 005C
1,318m²

PLOT 005B
678m²

PLOT 005D
563m²

PLOT 005A
35m²

PLOT 005
161m²

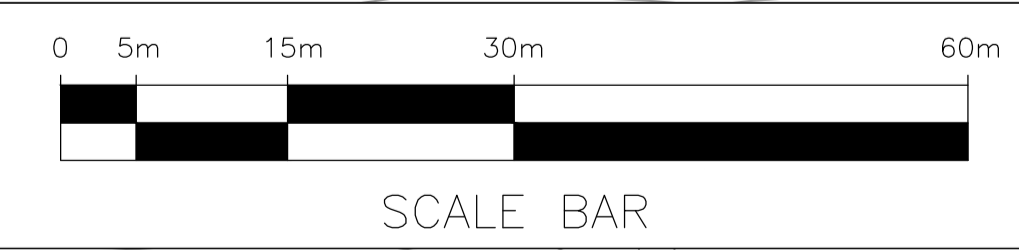

PLOT LOCATION SHOWN IN RED FOR CLARITY

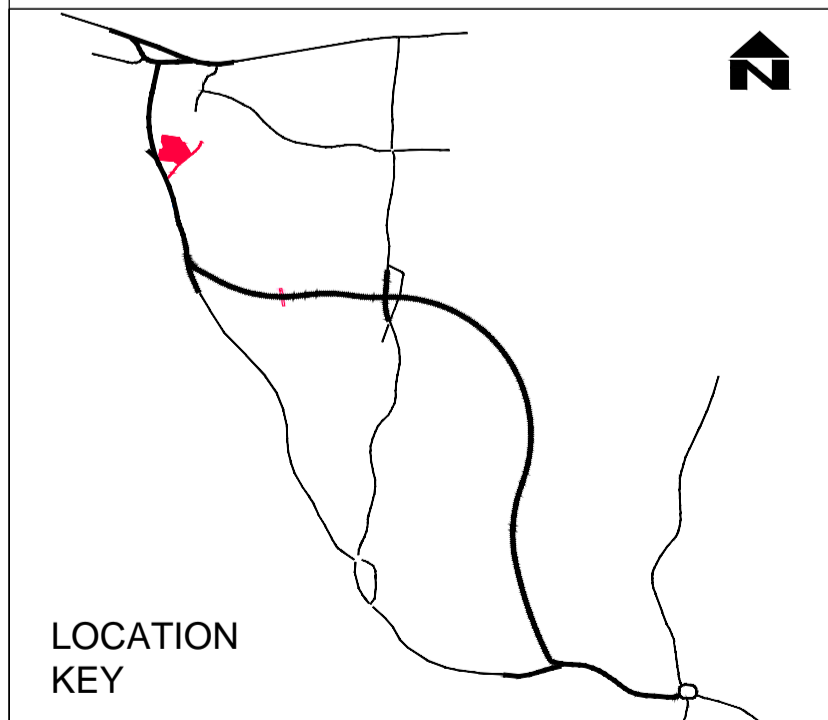

© CROWN COPYRIGHT AND DATABASE RIGHTS 2017.
ALL RIGHTS RESERVED. HCC 100019180

| REV | AMENDMENTS | DATE | CAD | CHKD | APPD |
|-----|------------|------|-----|------|------|
| | | | | | |

CLIENT

HAMPSHIRE COUNTY COUNCIL
ECONOMY, TRANSPORT AND ENVIRONMENT DEPARTMENT
STRATEGIC TRANSPORT

CONSULTANT

Hampshire
County Council **Engineering**
CONSULTANCY

STUART JARVIS BSc DipTP FCIHT MRTPI: DIRECTOR OF ECONOMY, TRANSPORT & ENVIRONMENT

| | | | | |
|----------------|-------------------------------------|----------------------|--------------------|-------------------------|
| DESIGNER RW | SCHEME STUBBINGTON BYPASS | JOB No. RJ 504603.01 | DATE 03.05.2017 | SHEET NUMBER 6 OF 23 |
| CAD DF | | | | |
| CHECKED WW | | | | |
| APPROVED CM | | | | |

| | | |
|---------------------------------------|--------------------------------------|-----|
| DRAWING TITLE CPO PLAN PLOT 005 | DRAWING NUMBER EC/CJ008773/03/106 | REV |
|---------------------------------------|--------------------------------------|-----|

HCC CAD FILE: K:\Eng\Roads\Schemes\CJ008773\01 Stubbington Bypass\AutoCAD\03 - Land Plans\EC_CJ008773-03-101-123-CPO PLANS.dwg

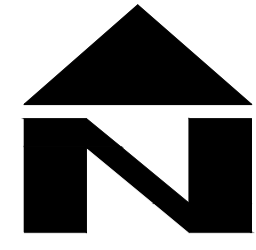

LEGEND

LAND TO BE ACQUIRED



© CROWN COPYRIGHT AND DATABASE RIGHTS 2017.
ALL RIGHTS RESERVED. HCC 100019180



PLOT LOCATION SHOWN IN RED FOR CLARITY

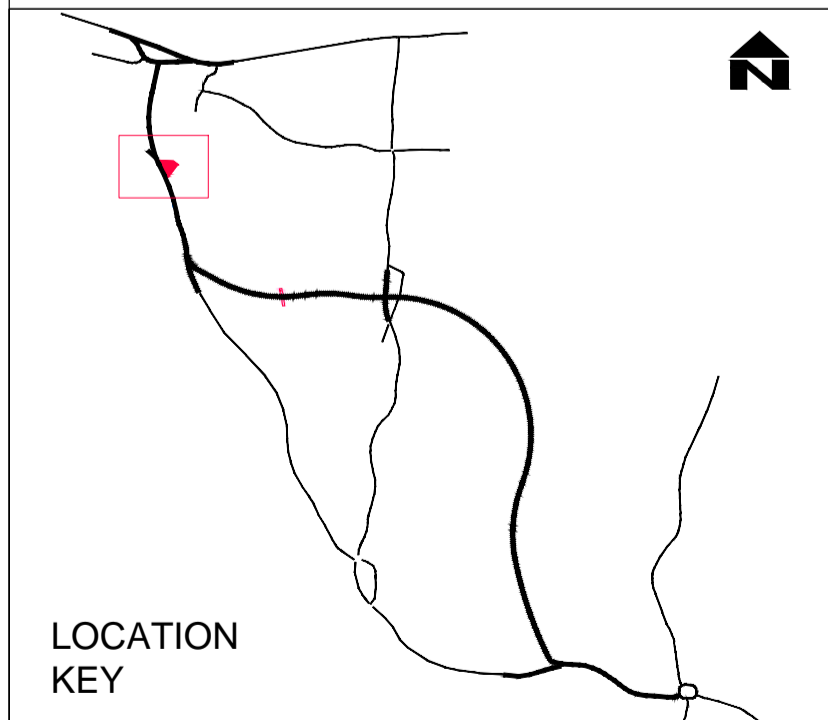

| REV | AMENDMENTS | DATE | CAD | CHKD | APPD |
|-----|------------|------|-----|------|------|
| | | | | | |

CLIENT
HAMPSHIRE COUNTY COUNCIL
 ECONOMY, TRANSPORT AND ENVIRONMENT DEPARTMENT
 STRATEGIC TRANSPORT

CONSULTANT

Hampshire County Council Engineering CONSULTANCY
 STUART JARVIS BSc DipTP FCIHT MRTPI: DIRECTOR OF ECONOMY, TRANSPORT & ENVIRONMENT

DESIGNER: RW
 CAD: DF
 CHECKED: WW
 APPROVED: CM
 SCHEME: STUBBINGTON BYPASS
 JOB No. RJ 504603.01
 SCALE @ A1: 1:250
 DATE: 03.05.2017
 SHEET NUMBER: 7 OF 23

DRAWING TITLE: CPO PLAN PLOT 006
 HCC CAD PLOT: 136/2017 8:42:38
 DRAWING NUMBER: EC/CJ008773/03/107
 REV:

HCC CAD FILE: K:\Eng\Roads\Schemes\CJ008773\01 Stubbington Bypass\AutoCAD\03 - Land Plans\EC_CJ008773-03-101-123-CPO PLANS.dwg

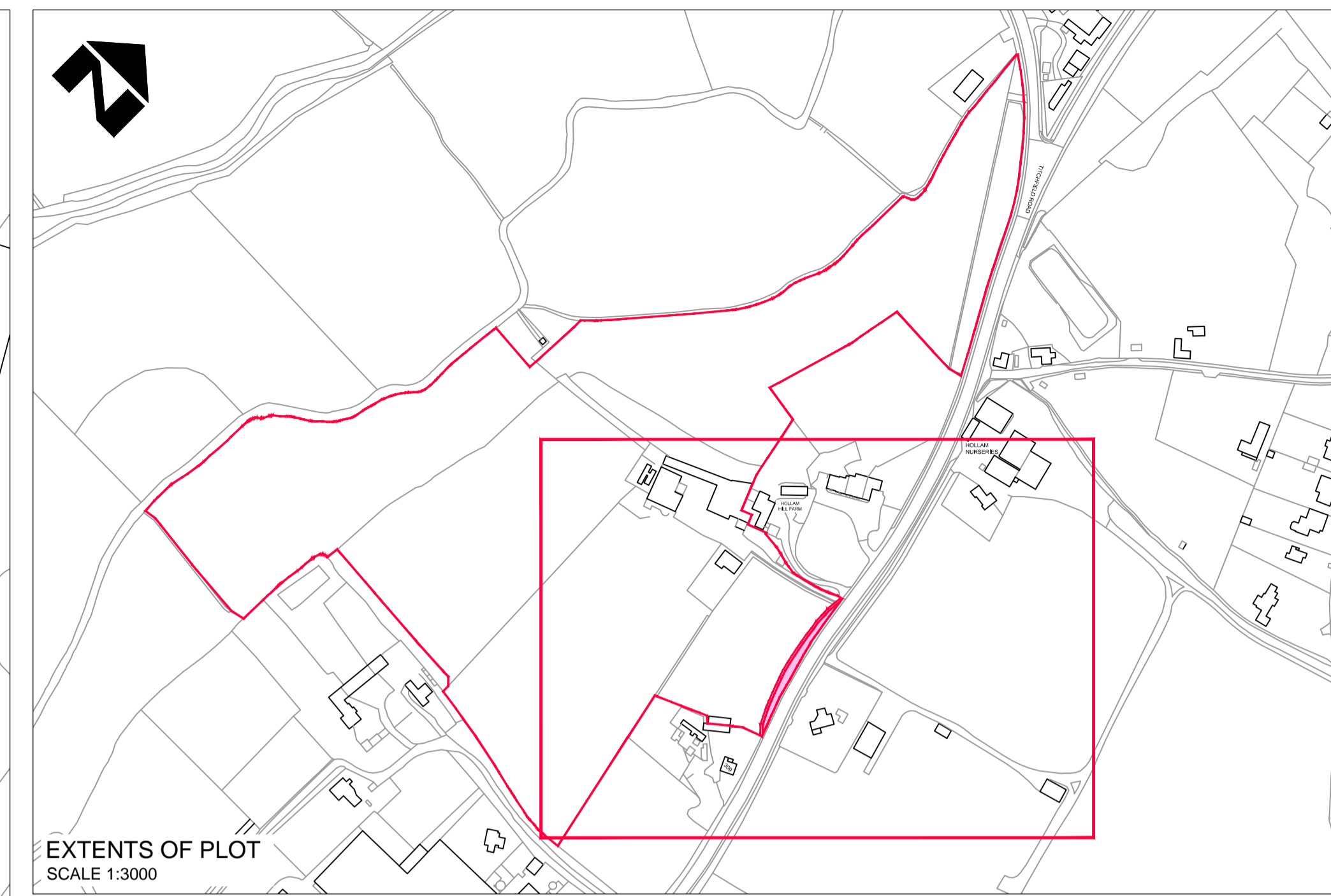
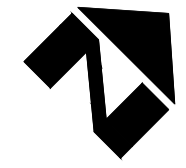
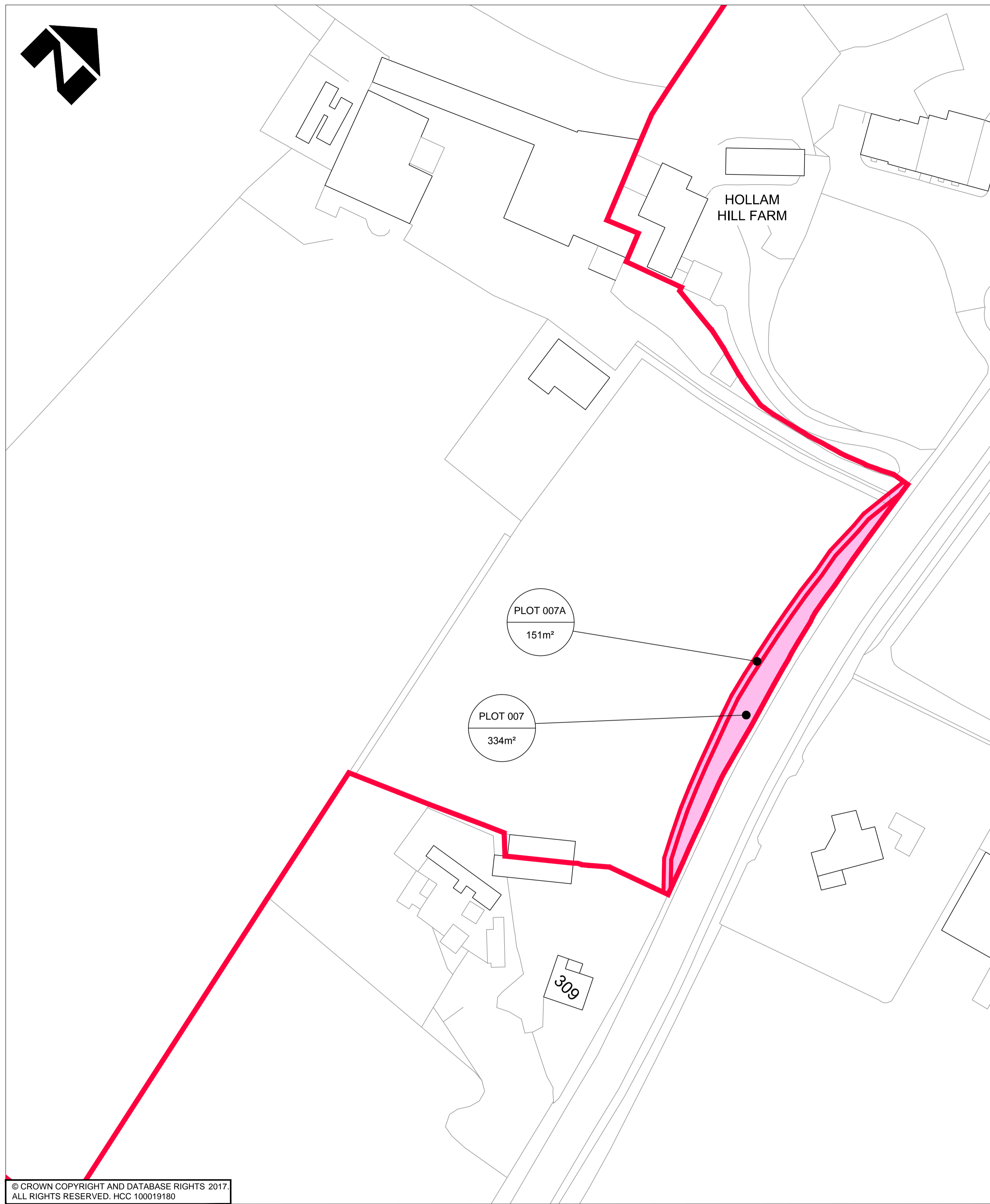
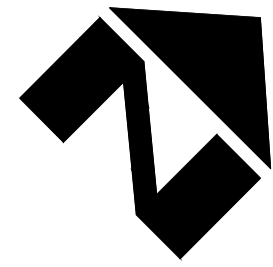

LEGEND

 LAND TO BE ACQUIRED

© CROWN COPYRIGHT AND DATABASE RIGHTS 2017.
ALL RIGHTS RESERVED. HCC 100019180

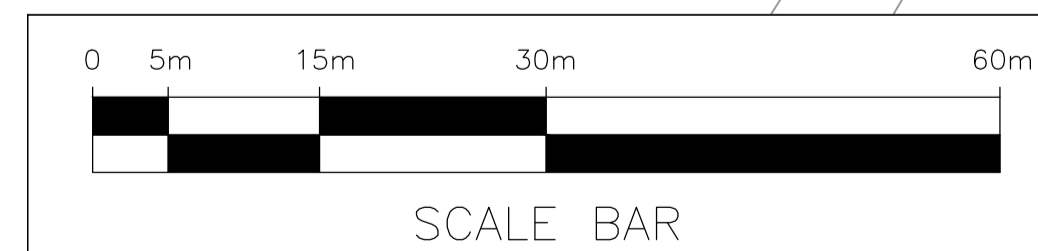

PLOT LOCATION SHOWN IN RED FOR CLARITY

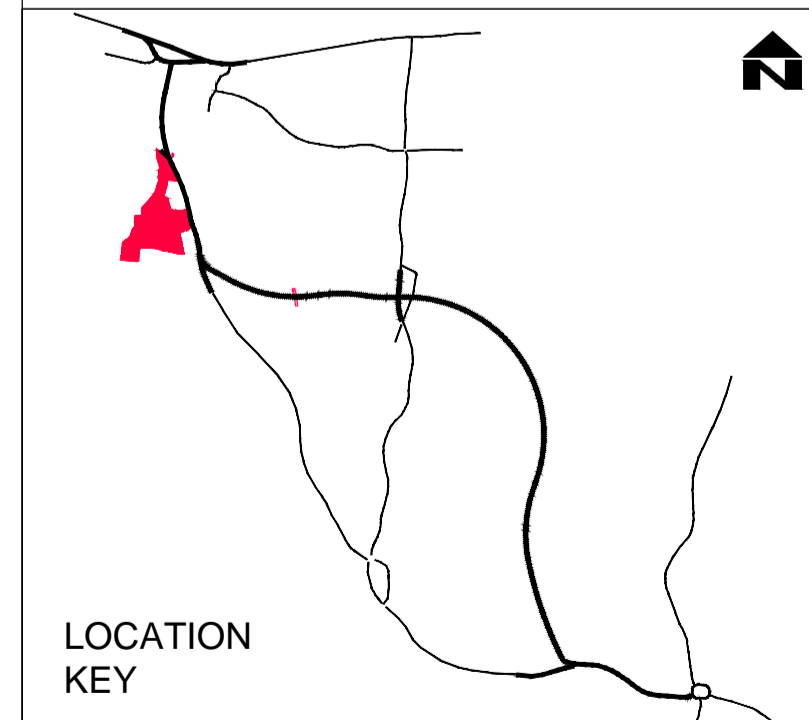

LOCATION KEY

| REV | AMENDMENTS | DATE | CAD | CHKD | APPD |
|-----|------------|------|-----|------|------|
| | | | | | |

CLIENT
HAMPSHIRE COUNTY COUNCIL
 ECONOMY, TRANSPORT AND ENVIRONMENT DEPARTMENT
 STRATEGIC TRANSPORT

CONSULTANT

 STUART JARVIS BSc DipTP FCIHT MRTPI: DIRECTOR OF ECONOMY, TRANSPORT & ENVIRONMENT

DESIGNER: RW
 CAD: DF
 CHECKED: WW
 APPROVED: CM
 SCHEME: STUBBINGTON BYPASS
 JOB No. RJ 504603.01
 SCALE @ A1: 1:500
 DATE: 03.05.2017
 SHEET NUMBER: 8 OF 23

DRAWING TITLE: CPO PLAN PLOT 007
 HCC CAD PLOT: 136/2017 8:44:04
 DRAWING NUMBER: EC/CJ008773/03/108
 REV:

HCC CAD FILE: K:\Eng\Roads\Schemes\CJ008773\01 Stubbington Bypass\AutoCAD\03 - Land Plans\EC_CJ008773-03-101-123-CPO PLANS.dwg

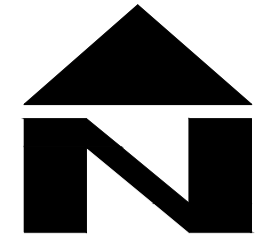

LEGEND

LAND TO BE ACQUIRED

PLOT LOCATION SHOWN IN RED FOR CLARITY

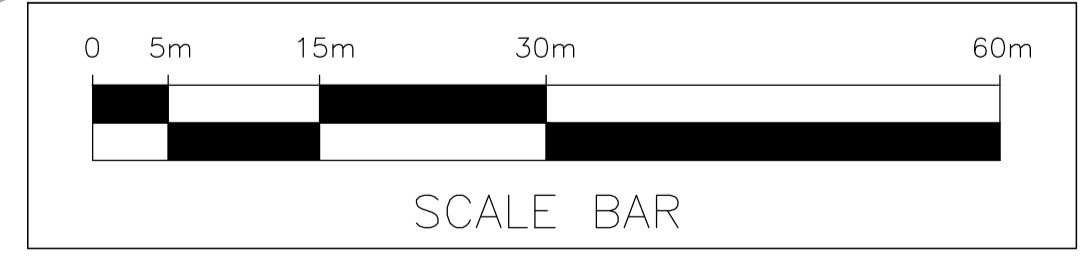
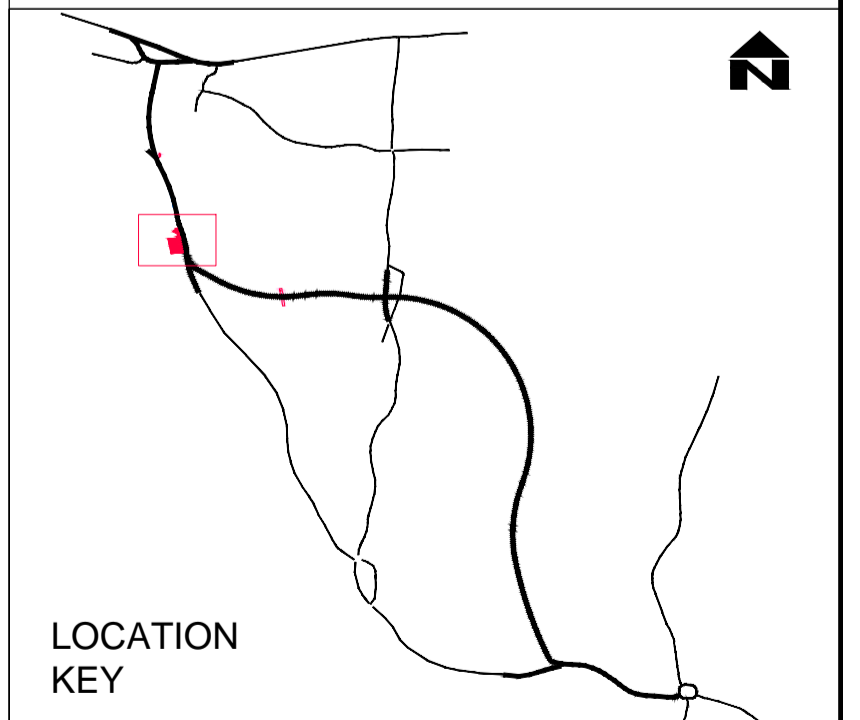

© CROWN COPYRIGHT AND DATABASE RIGHTS 2017.
ALL RIGHTS RESERVED. HCC 100019180

| REV | AMENDMENTS | DATE | CAD | CHKD | APPD |
|-----|------------|------|-----|------|------|
| | | | | | |

CLIENT

HAMPSHIRE COUNTY COUNCIL
ECONOMY, TRANSPORT AND ENVIRONMENT DEPARTMENT
STRATEGIC TRANSPORT

CONSULTANT

Hampshire Engineering
County Council CONSULTANCY

STUART JARVIS BSc DipTP FCIHT MRTPI: DIRECTOR OF ECONOMY, TRANSPORT & ENVIRONMENT

| | |
|--------------------------|-------------------------------------|
| DESIGNER RW | SCHEME STUBBINGTON BYPASS |
| CAD DF | |
| CHECKED WW <i>uw</i> | JOB No. RJ 504603.01 |
| APPROVED CM <i>cm</i> | SCALE @ A1 1:500 |
| | DATE 03.05.2017 |
| | SHEET NUMBER 9 OF 23 |

DRAWING TITLE

**CPO PLAN
PLOT 008**

HCC CAD PLOT: 1362017 8:44:33

DRAWING NUMBER
EC/CJ008773/03/109

REV

HCC CAD FILE: K:\Eng\Roads\Schemes\CJ008773\01 Stubbington Bypass\AutoCAD\03 - Land Plans\EC_CJ008773-03-101-123-CPO PLANS.dwg



PLOT 009
56m²

COOPERS LANE

SOUTHERN GLASS
HOUSE PRODUCE

TITCHFIELD ROAD

LEGEND

LAND TO BE ACQUIRED

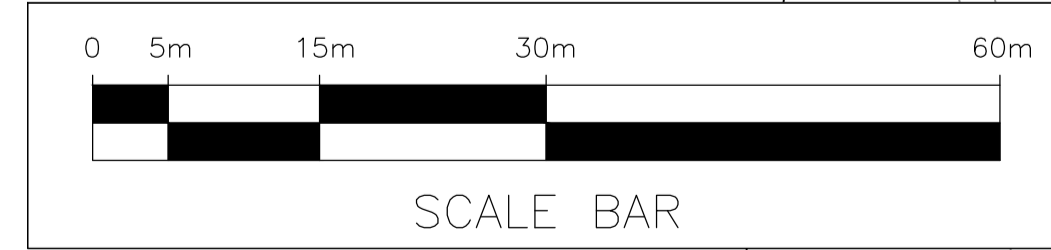

SCALE BAR

PLOT LOCATION SHOWN IN
RED FOR CLARITY

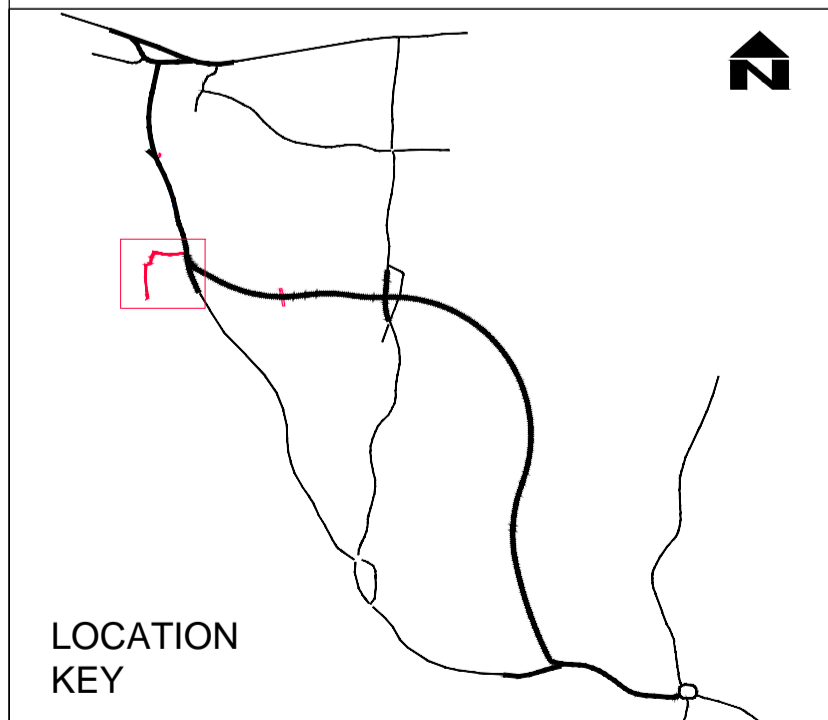

LOCATION
KEY

© CROWN COPYRIGHT AND DATABASE RIGHTS 2017.
ALL RIGHTS RESERVED. HCC 100019180

| REV | AMENDMENTS | DATE | CAD | CHKD | APPD |
|-----|------------|------|-----|------|------|
| | | | | | |

CLIENT

HAMPSHIRE COUNTY COUNCIL
ECONOMY, TRANSPORT AND ENVIRONMENT DEPARTMENT
STRATEGIC TRANSPORT

CONSULTANT

Hampshire
County Council **Engineering**
CONSULTANCY

STUART JARVIS BSc DipTP FCIHT MRTPI: DIRECTOR OF ECONOMY, TRANSPORT & ENVIRONMENT

| | | | | |
|--------------------------|------------------------------|--------------------------------------|--------------------|--------------------------|
| DESIGNER RW | SCHEME STUBBINGTON BYPASS | JOB No. RJ 504603.01 | DATE 03.05.2017 | SHEET NUMBER 10 OF 23 |
| CAD DF | | | | |
| CHECKED WW <i>ww</i> | SCALE @ A1 1:500 | DRAWING NUMBER EC/CJ008773/03/110 | REV | |
| APPROVED CM <i>cm</i> | | | | |

DRAWING TITLE

CPO PLAN
PLOT 009

HCC CAD PLOT: 1362017 8:44:55

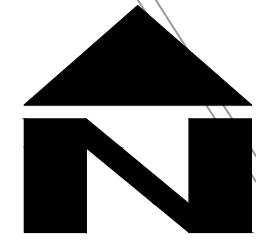

LEGEND

 LAND TO BE ACQUIRED

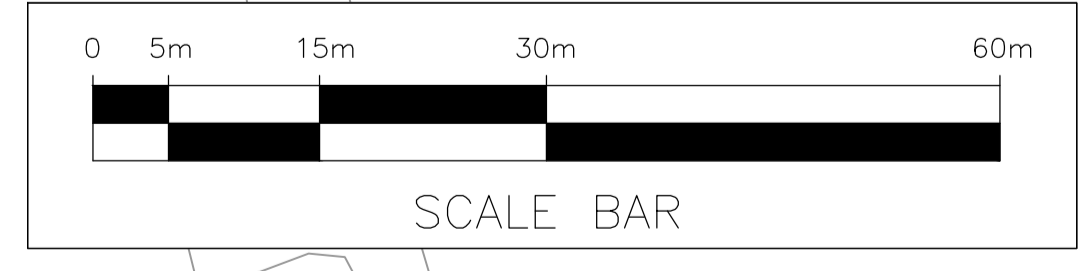
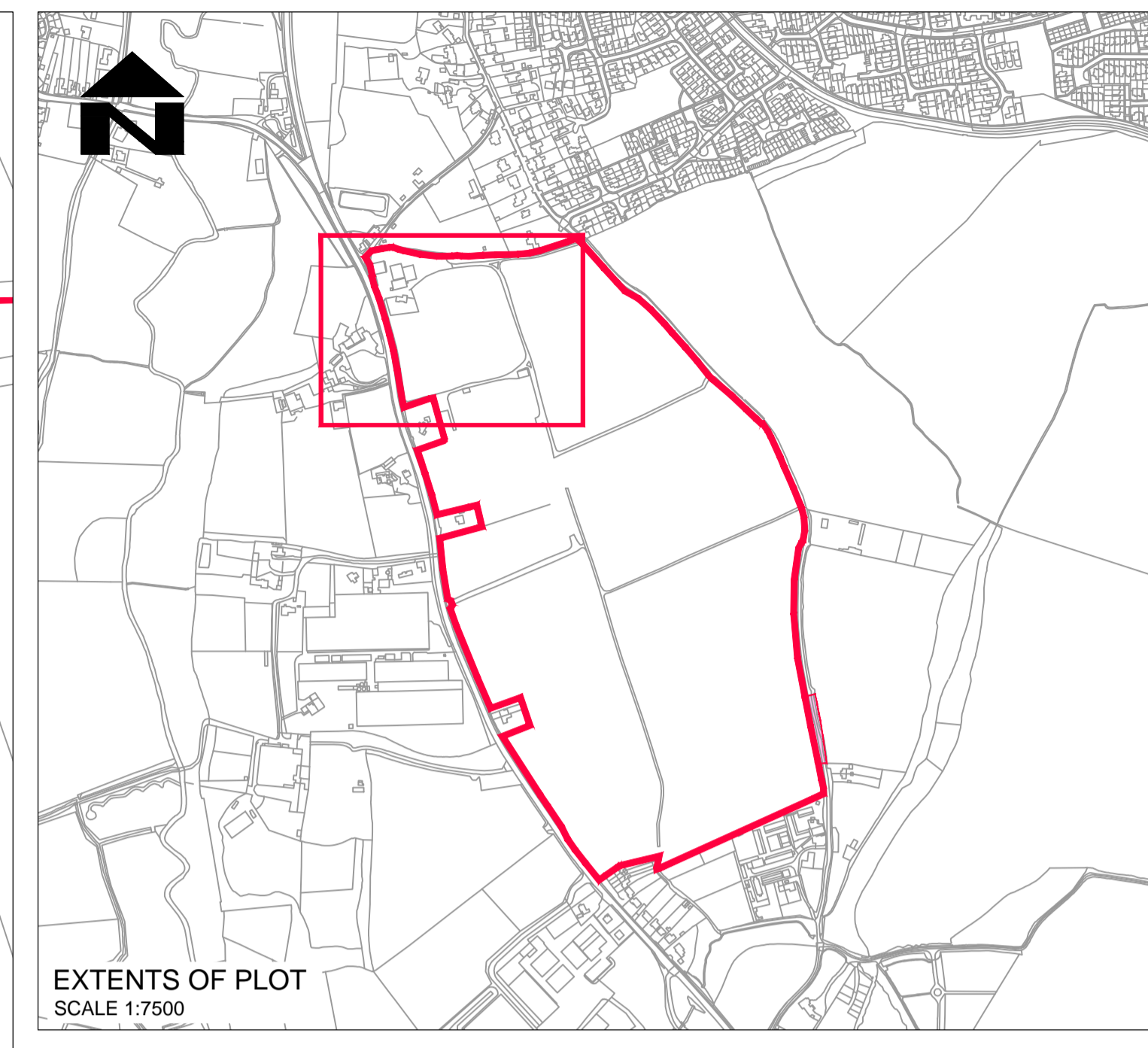
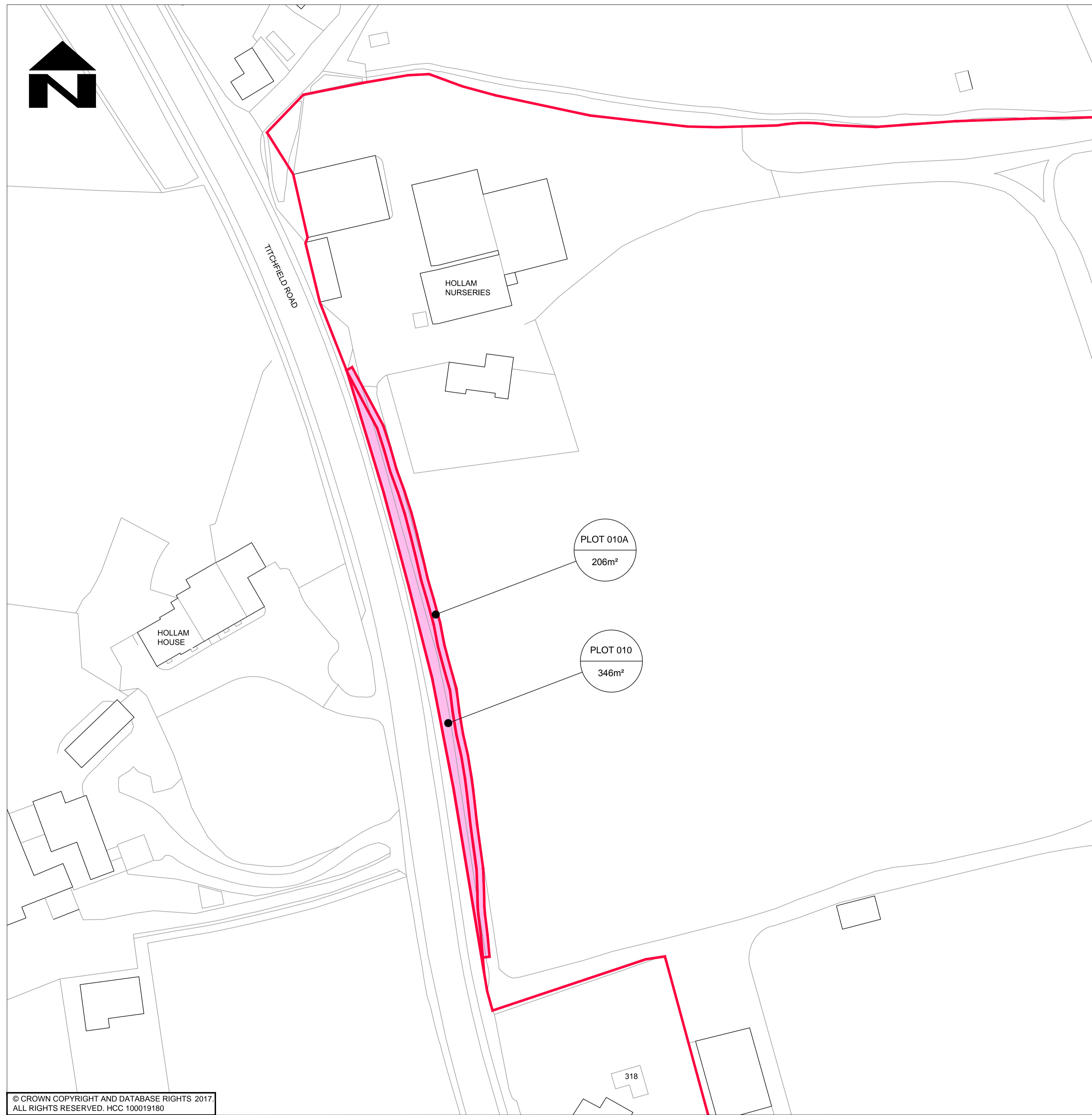

PLOT LOCATION SHOWN IN RED FOR CLARITY

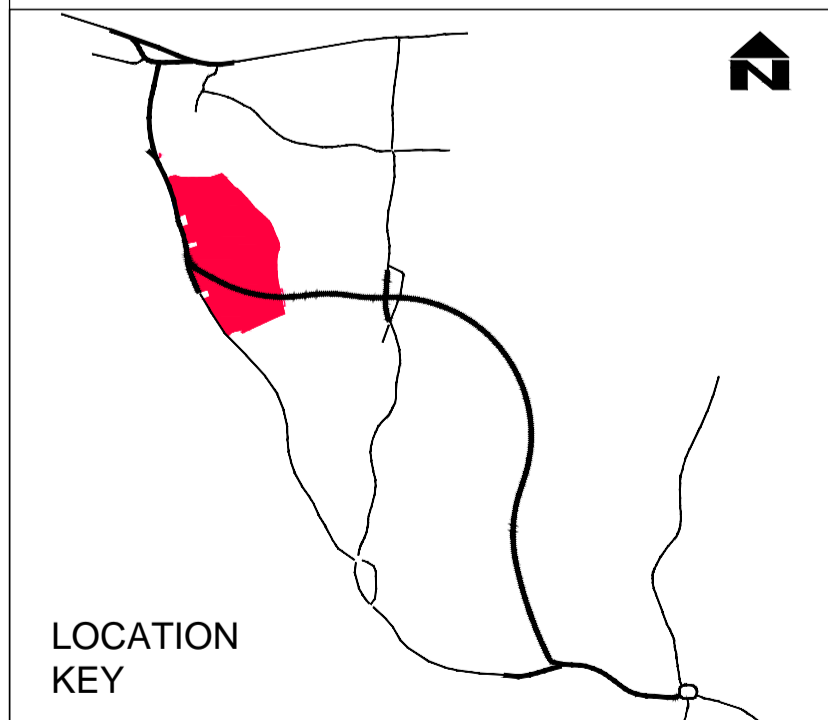

© CROWN COPYRIGHT AND DATABASE RIGHTS 2017. ALL RIGHTS RESERVED. HCC 100019180

| REV | AMENDMENTS | DATE | CAD | CHKD | APPD |
|-----|------------|------|-----|------|------|
| | | | | | |

CLIENT

HAMPSHIRE COUNTY COUNCIL
ECONOMY, TRANSPORT AND ENVIRONMENT DEPARTMENT
STRATEGIC TRANSPORT

CONSULTANT

 **Hampshire**
County Council 

STUART JARVIS BSc DipTP FCIHT MRTPI: DIRECTOR OF ECONOMY, TRANSPORT & ENVIRONMENT

| | | | | |
|--------------------------|-------------------------------------|--------------------------------------|--------------------|--------------------------|
| DESIGNER RW | SCHEME STUBBINGTON BYPASS | JOB No. RJ 504603.01 | DATE 03.05.2017 | SHEET NUMBER 11 OF 23 |
| CAD DF | | | | |
| CHECKED WW <i>ww</i> | SCALE @ A1 1:500 | DRAWING NUMBER EC/CJ008773/03/111 | REV | |
| APPROVED CM <i>cm</i> | | | | |

DRAWING TITLE

**CPO PLAN
PLOT 010**

HCC CAD PLOT: 1362017 8:45:21

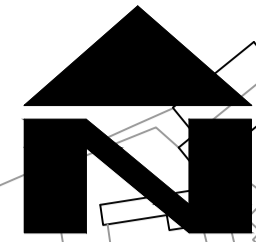

309

WESTLEA

FIDES CUTTINGS

258

256

BB39 TITCHFIELD ROAD

RANWILLES LANE

RSPCA THE ARK



SCALE BAR

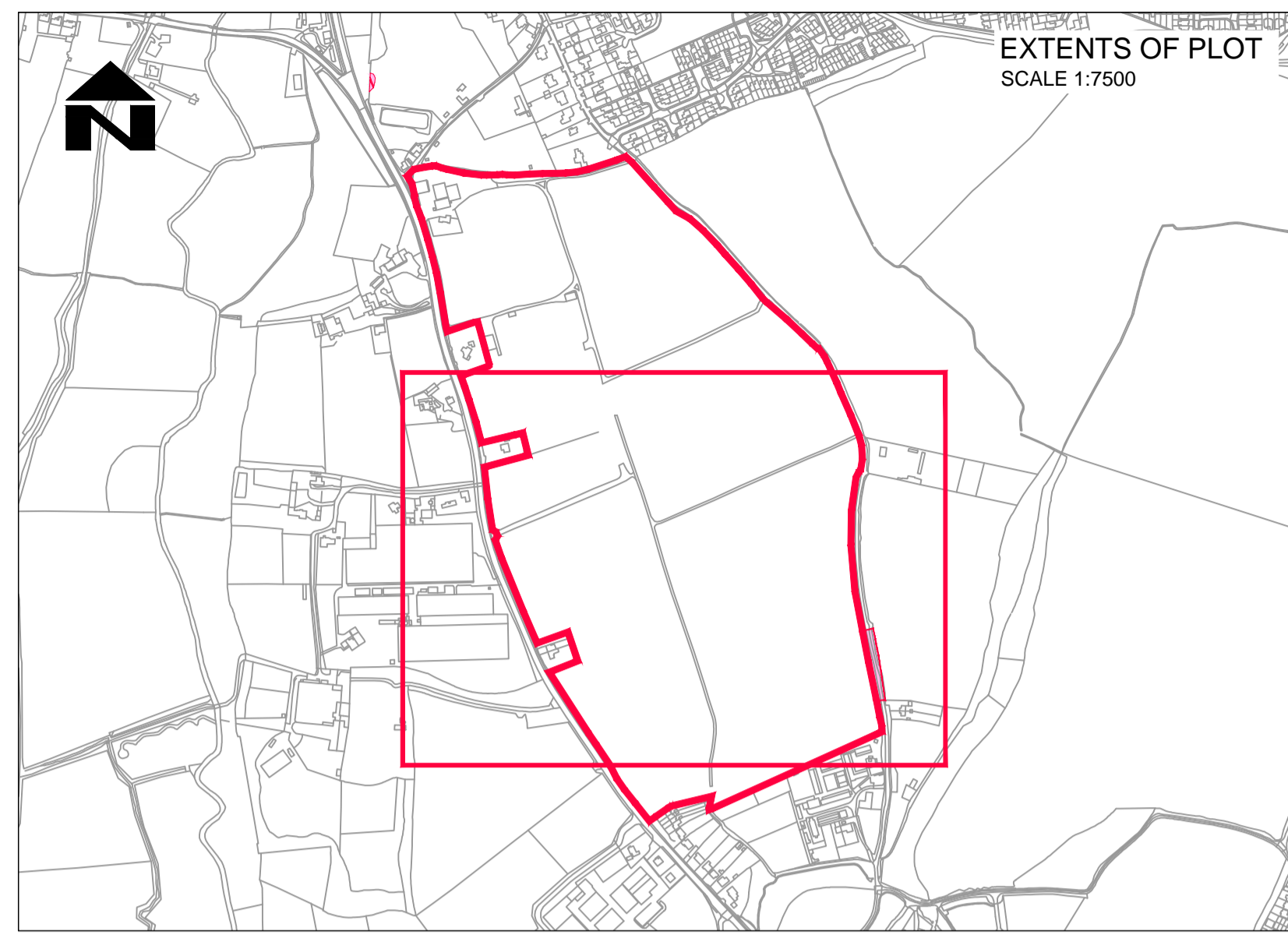

LEGEND

LAND TO BE ACQUIRED

PLOT 010C
422m²

PLOT 010B
27,681m²

PLOT 010E
388m²

PLOT 010D
219m²

PLOT 010F
217m²

PLOT LOCATION SHOWN IN RED FOR CLARITY

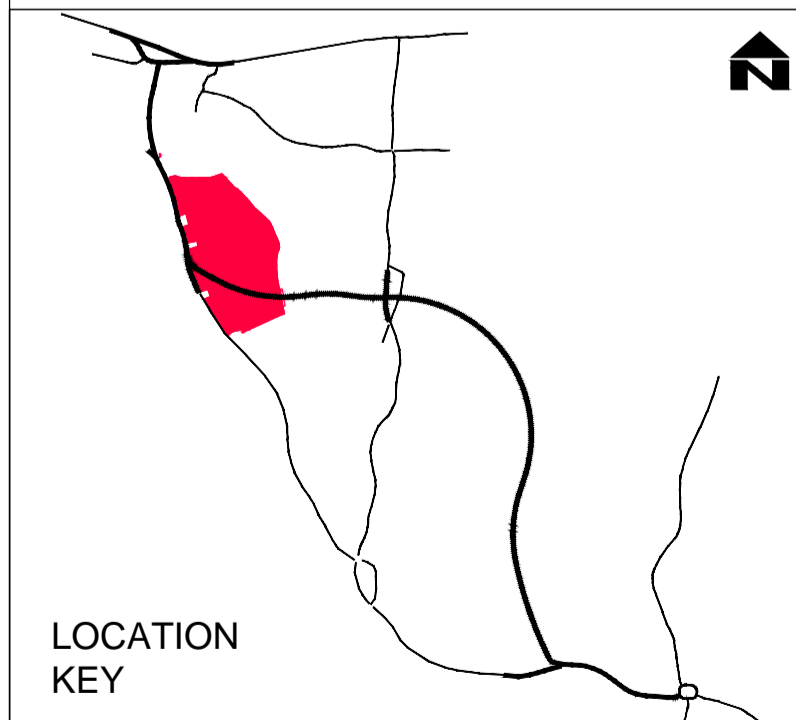

LOCATION KEY

© CROWN COPYRIGHT AND DATABASE RIGHTS 2017.
ALL RIGHTS RESERVED. HCC 100019180

CLIENT
HAMPSHIRE COUNTY COUNCIL
ECONOMY, TRANSPORT AND ENVIRONMENT DEPARTMENT
STRATEGIC TRANSPORT

CONSULTANT
Hampshire County Council Engineering CONSULTANCY
STUART JARVIS BSc DipTP FCIHT MRTPI: DIRECTOR OF ECONOMY, TRANSPORT & ENVIRONMENT

DESIGNER RW
CAD DF
CHECKED WW *aw*
APPROVED CM *cm*

SCHEME
STUBBINGTON BYPASS
JOB No. RJ 504603.01
SCALE @ A1 1:1000
DATE 03.05.2017
SHEET NUMBER 12 OF 23

DRAWING TITLE
CPO PLAN PLOT 010
HCC CAD PLOT: 1362017 8:45:42
DRAWING NUMBER
EC/CJ008773/03/112
REV

HCC CAD FILE: K:\Eng\Roads\Schemes\CJ008773\01 Stubbington Bypass\AutoCAD\03 - Land Plans\EC_CJ008773-03-101-123-CPO PLANS.dwg

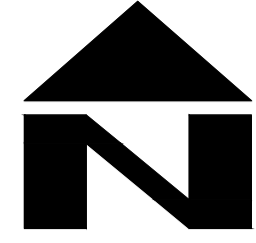

RANVILLES LANE

CROFTON DITCH

PLOT 011A
216m²

PLOT 011
7,943m²

RSPCA THE ARK

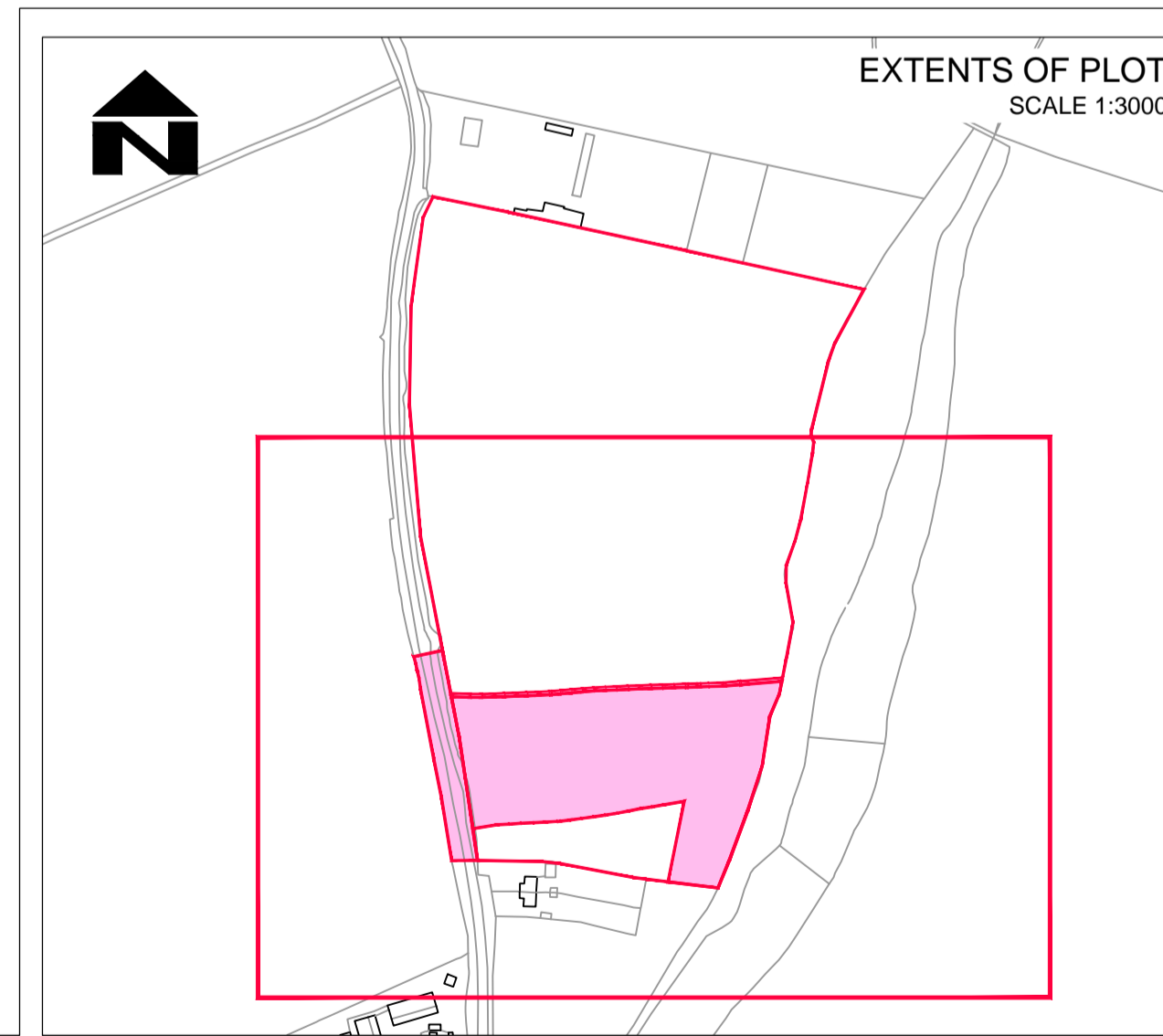
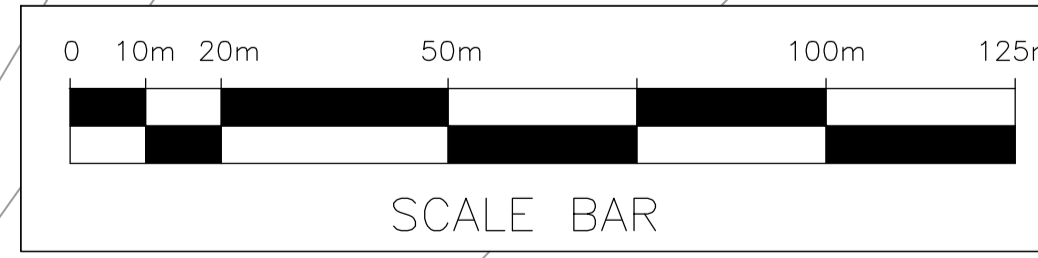

LEGEND

 LAND TO BE ACQUIRED

PLOT LOCATION SHOWN IN RED FOR CLARITY

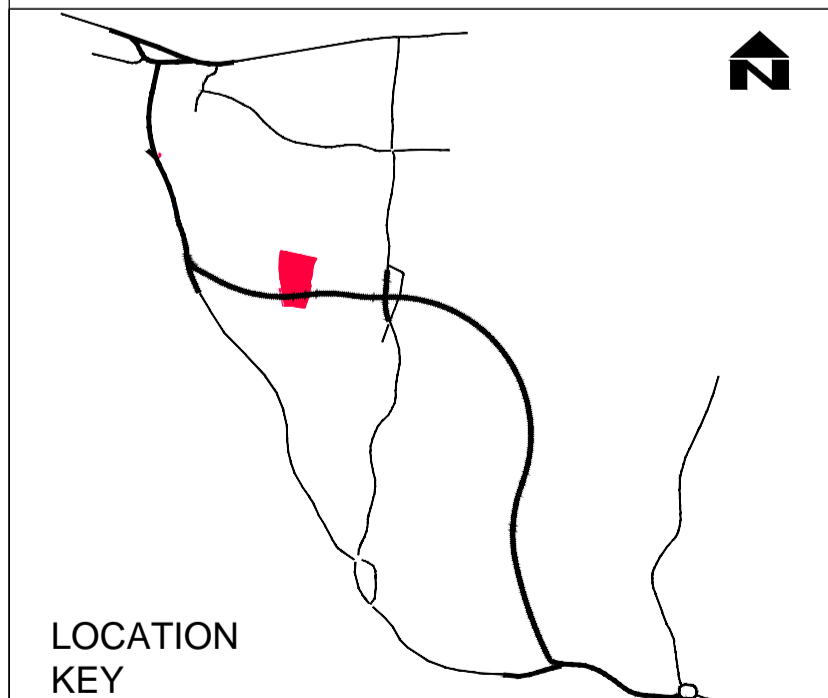

LOCATION KEY

© CROWN COPYRIGHT AND DATABASE RIGHTS 2017.
ALL RIGHTS RESERVED. HCC 100019180

CLIENT
HAMPSHIRE COUNTY COUNCIL
ECONOMY, TRANSPORT AND ENVIRONMENT DEPARTMENT
STRATEGIC TRANSPORT

CONSULTANT

STUART JARVIS BSc DipTP FCIHT MRTPI: DIRECTOR OF ECONOMY, TRANSPORT & ENVIRONMENT

DESIGNER: RW
CAD: DF
CHECKED: WW
APPROVED: CM
SCHEME: STUBBINGTON BYPASS
JOB No. RJ 504603.01
SCALE @ A1: 1:500
DATE: 03.05.2017
SHEET NUMBER: 13 OF 23

DRAWING TITLE: CPO PLAN PLOT 011
HCC CAD PLOT: 13/05/2017 8:46:08
DRAWING NUMBER: EC/CJ008773/03/113
REV

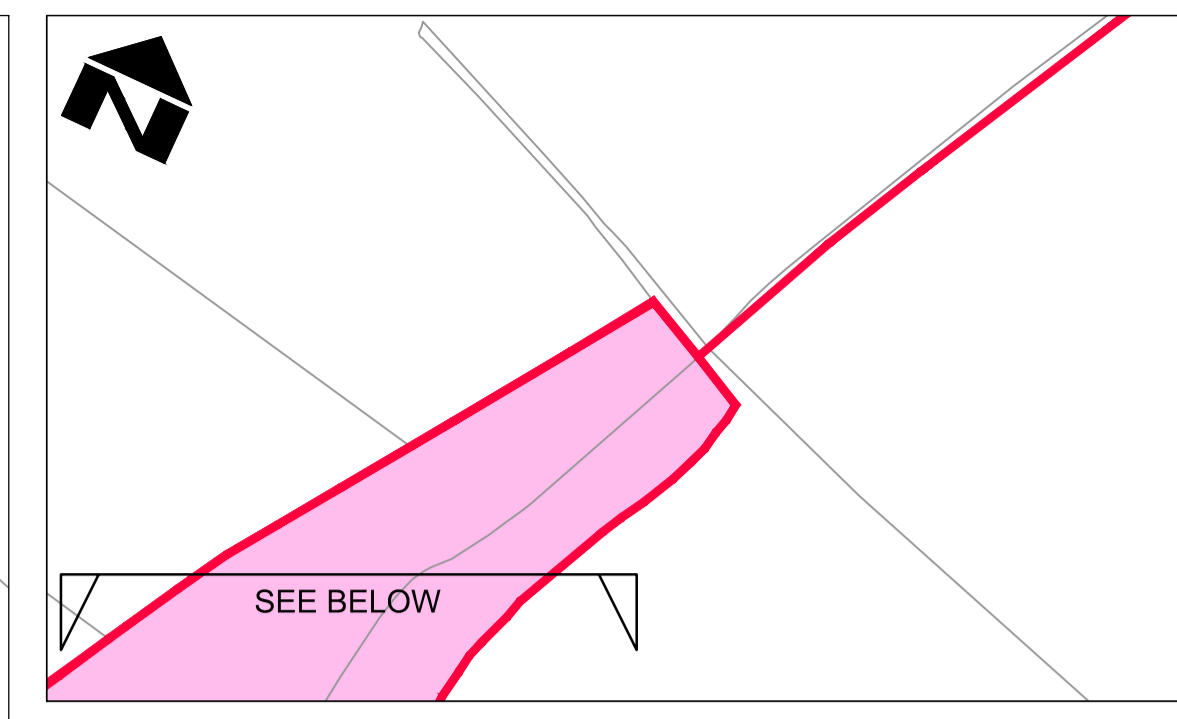
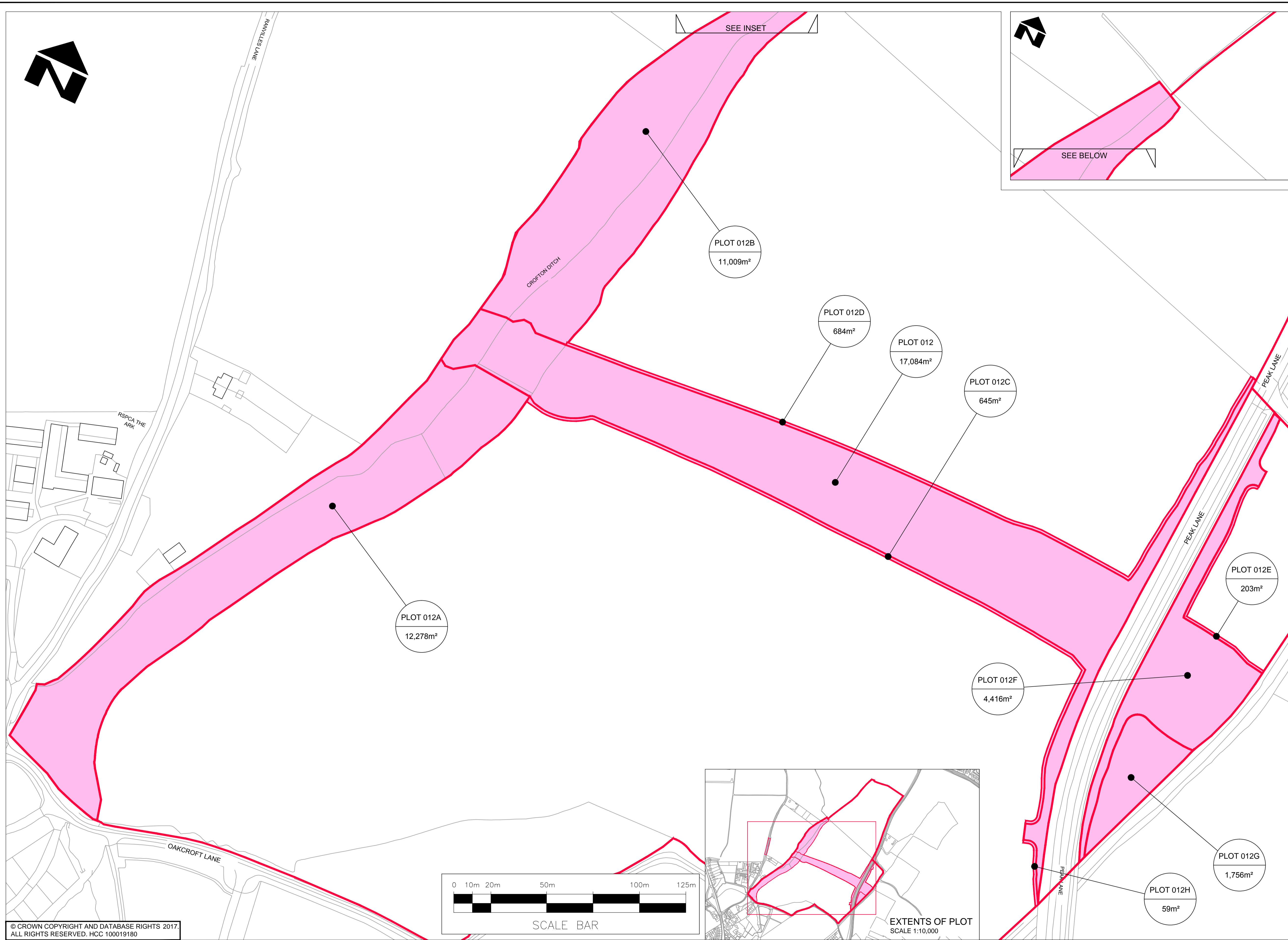

LEGEND
 LAND TO BE ACQUIRED

PLOT 012A
12,278m²

PLOT 012B
11,009m²

PLOT 012D
684m²

PLOT 012
17,084m²

PLOT 012C
645m²

PLOT 012F
4,416m²

PLOT 012E
203m²

PLOT 012G
1,756m²

PLOT 012H
59m²

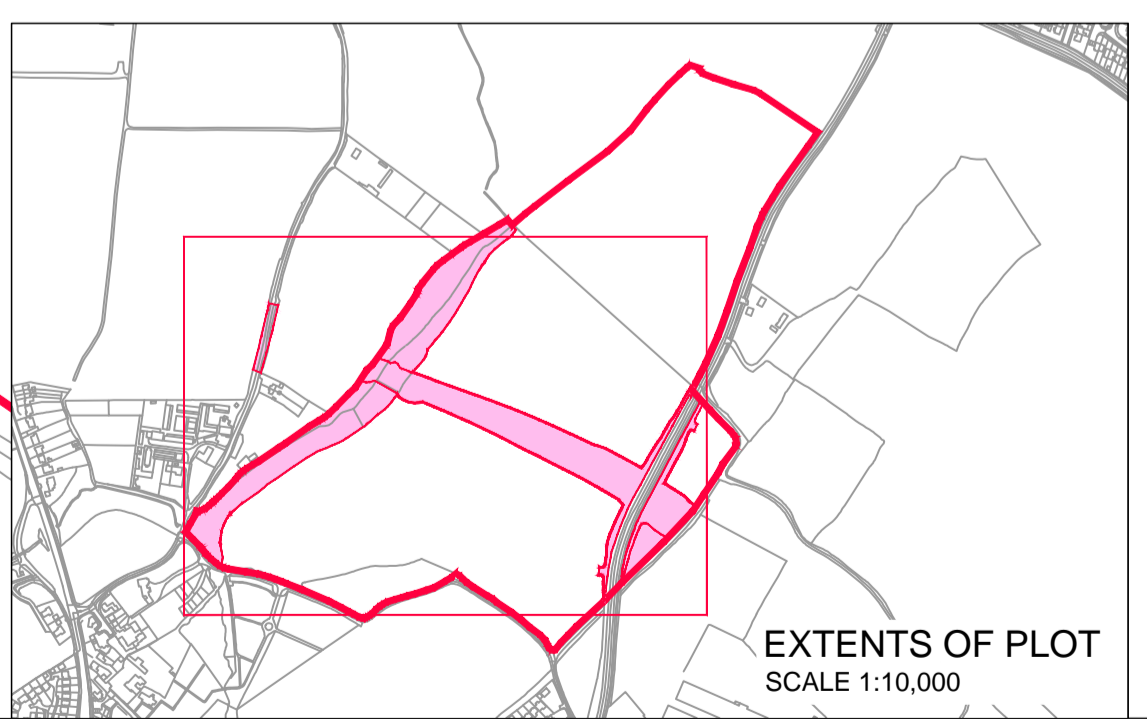

PLOT LOCATION SHOWN IN RED FOR CLARITY

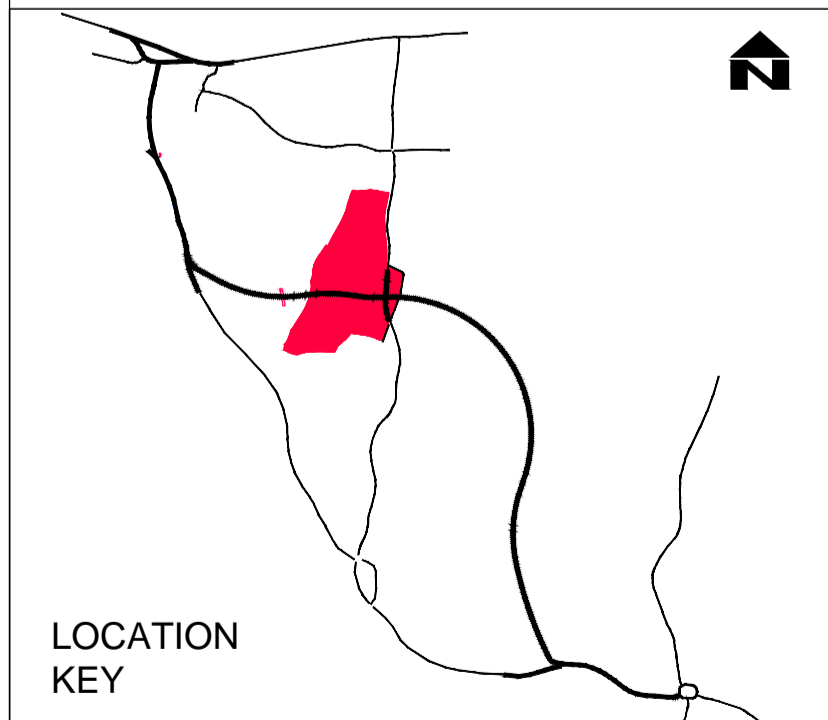

© CROWN COPYRIGHT AND DATABASE RIGHTS 2017.
ALL RIGHTS RESERVED. HCC 100019180

| REV | AMENDMENTS | DATE | CAD | CHKD | APPD |
|-----|------------|------|-----|------|------|
| | | | | | |

CLIENT
HAMPSHIRE COUNTY COUNCIL
 ECONOMY, TRANSPORT AND ENVIRONMENT DEPARTMENT
 STRATEGIC TRANSPORT

CONSULTANT

 STUART JARVIS BSc DipTP FCIHT MRTPI: DIRECTOR OF ECONOMY, TRANSPORT & ENVIRONMENT

| | | | | |
|----------------|------------------------------|--------------------------------------|--------------------|--------------------------|
| DESIGNER RW | SCHEME STUBBINGTON BYPASS | JOB No. RJ 504603.01 | DATE 03.05.2017 | SHEET NUMBER 14 OF 23 |
| CAD DF | | | | |
| CHECKED WW | SCALE @ A1 1:1000 | DRAWING NUMBER EC/CJ008773/03/114 | REV | |

DRAWING TITLE
CPO PLAN
PLOT 012

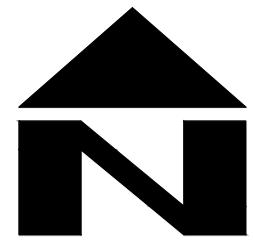

LEGEND

LAND TO BE ACQUIRED

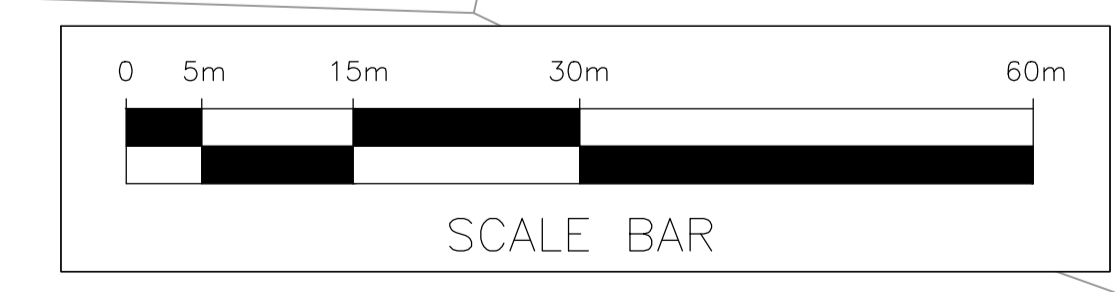
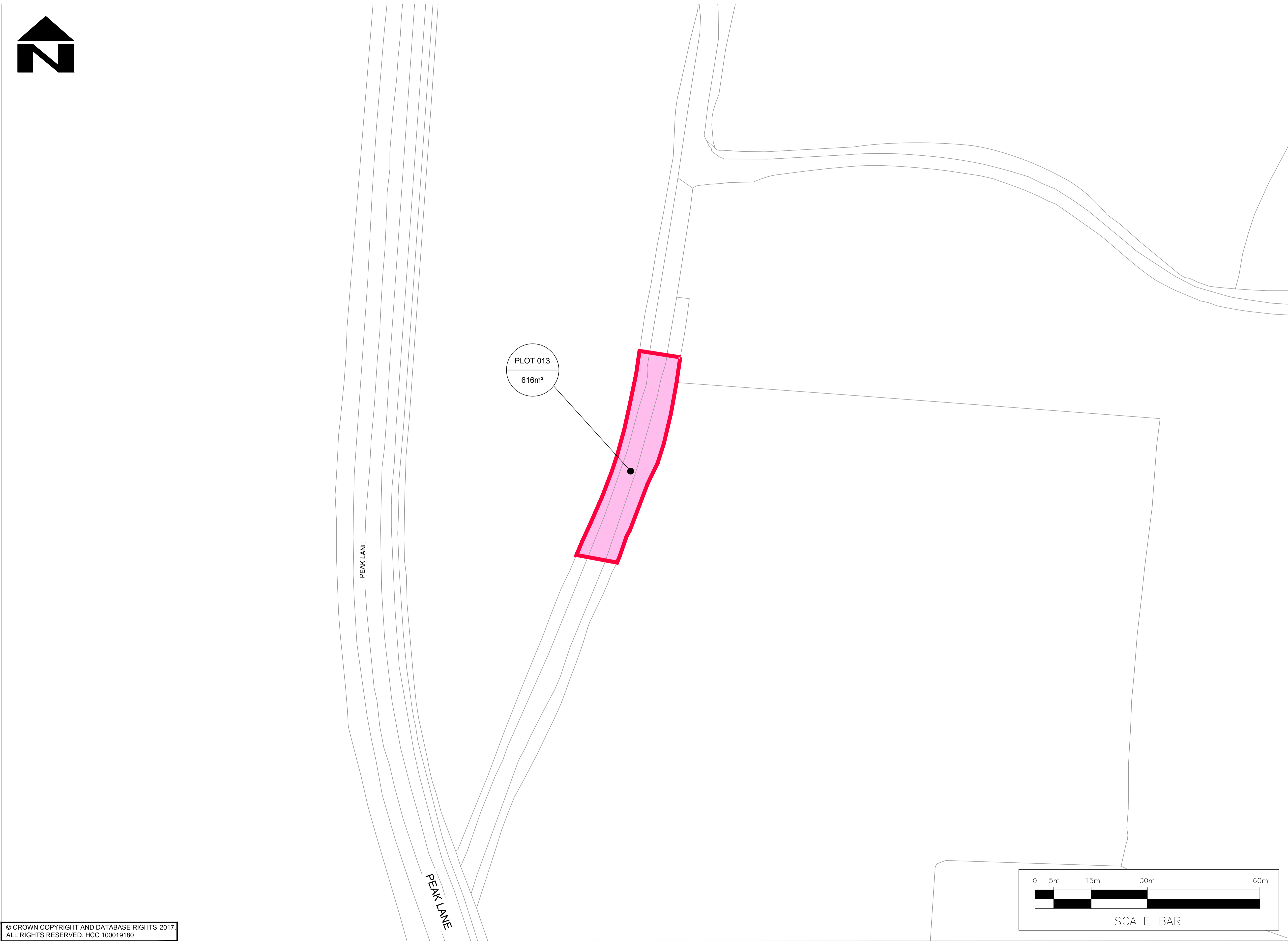

PLOT LOCATION SHOWN IN RED FOR CLARITY

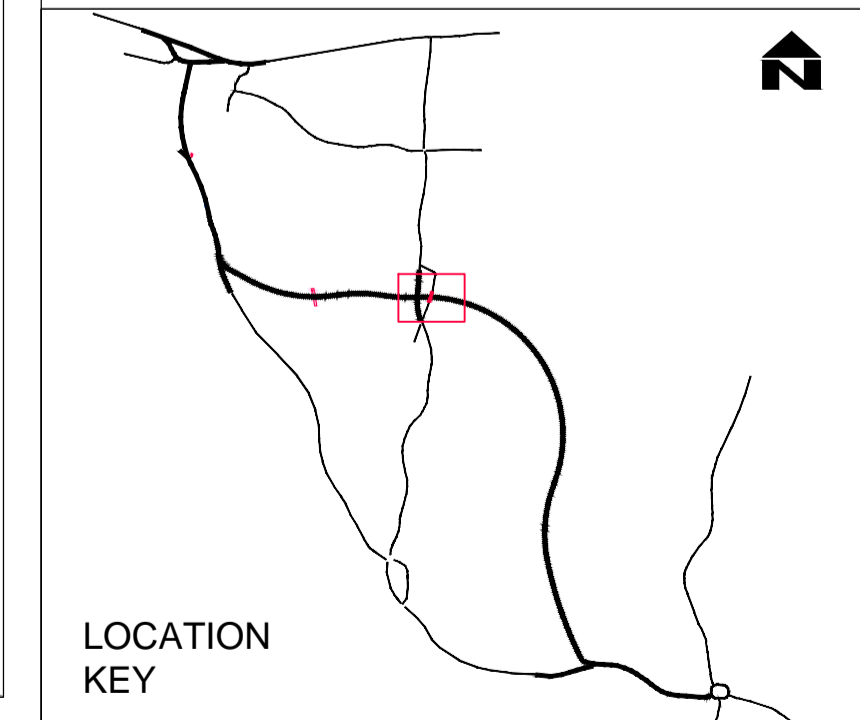

© CROWN COPYRIGHT AND DATABASE RIGHTS 2017.
ALL RIGHTS RESERVED. HCC 100019180

| REV | AMENDMENTS | DATE | CAD | CHKD | APPD |
|-----|------------|------|-----|------|------|
| | | | | | |

CLIENT

HAMPSHIRE COUNTY COUNCIL
ECONOMY, TRANSPORT AND ENVIRONMENT DEPARTMENT
STRATEGIC TRANSPORT

CONSULTANT

 **Hampshire**
County Council 

STUART JARVIS BSc DipTP FCIHT MRTPI: DIRECTOR OF ECONOMY, TRANSPORT & ENVIRONMENT

| | |
|--------------------------|------------------------------|
| DESIGNER RW | SCHEME STUBBINGTON BYPASS |
| CAD DF | |
| CHECKED WW <i>ww</i> | JOB No. RJ 504603.01 |
| APPROVED CM <i>cm</i> | SCALE @ A1 1:500 |
| | DATE 03.05.2017 |
| | SHEET NUMBER 15 OF 23 |

DRAWING TITLE

CPO PLAN
PLOT 013

HCC CAD PLOT: 1362017 8:47:29

DRAWING NUMBER
EC/CJ008773/03/115

REV

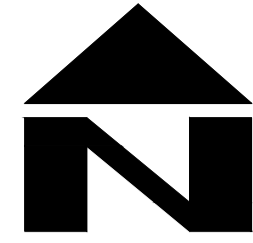

LEGEND

 LAND TO BE ACQUIRED

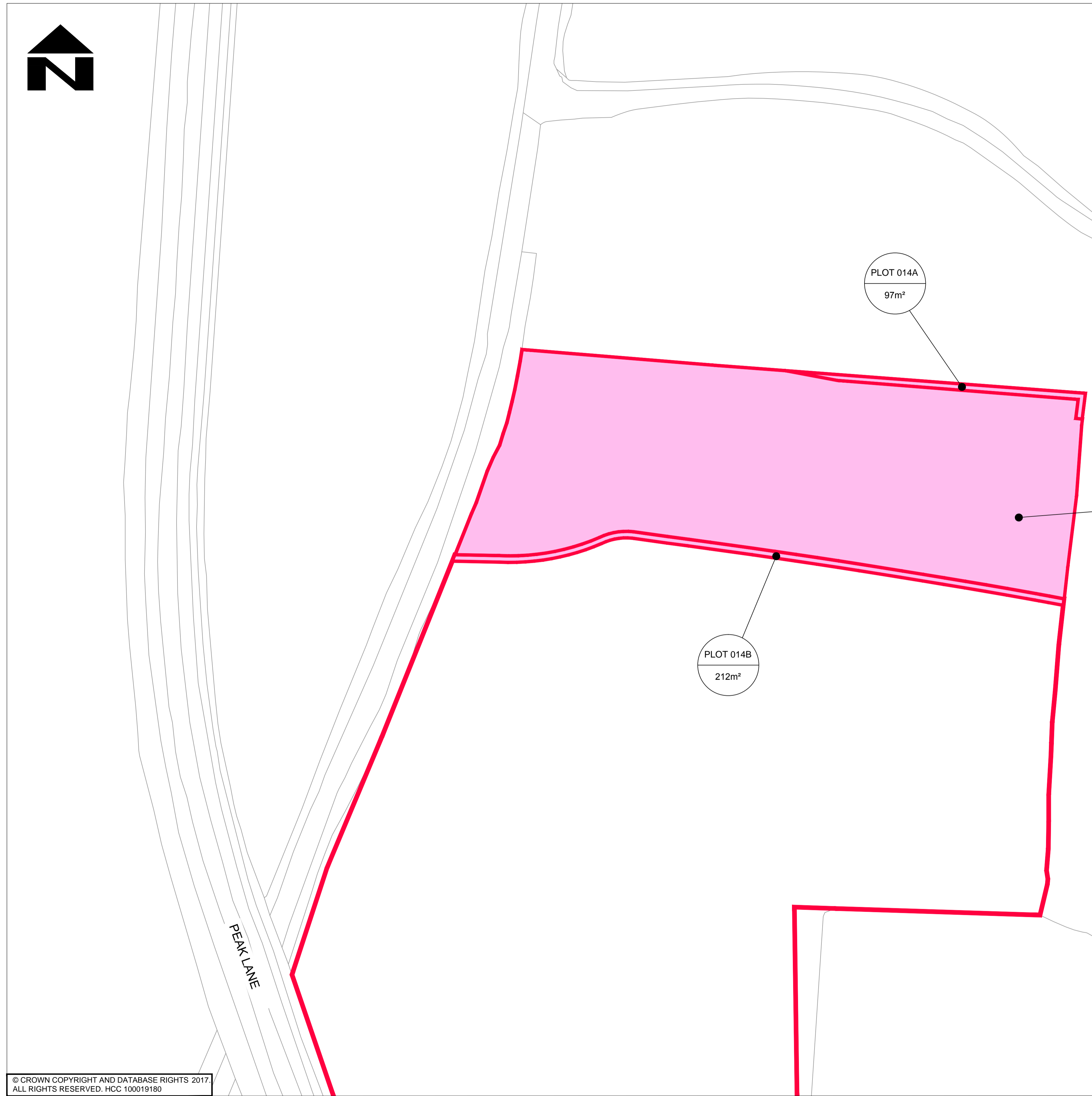
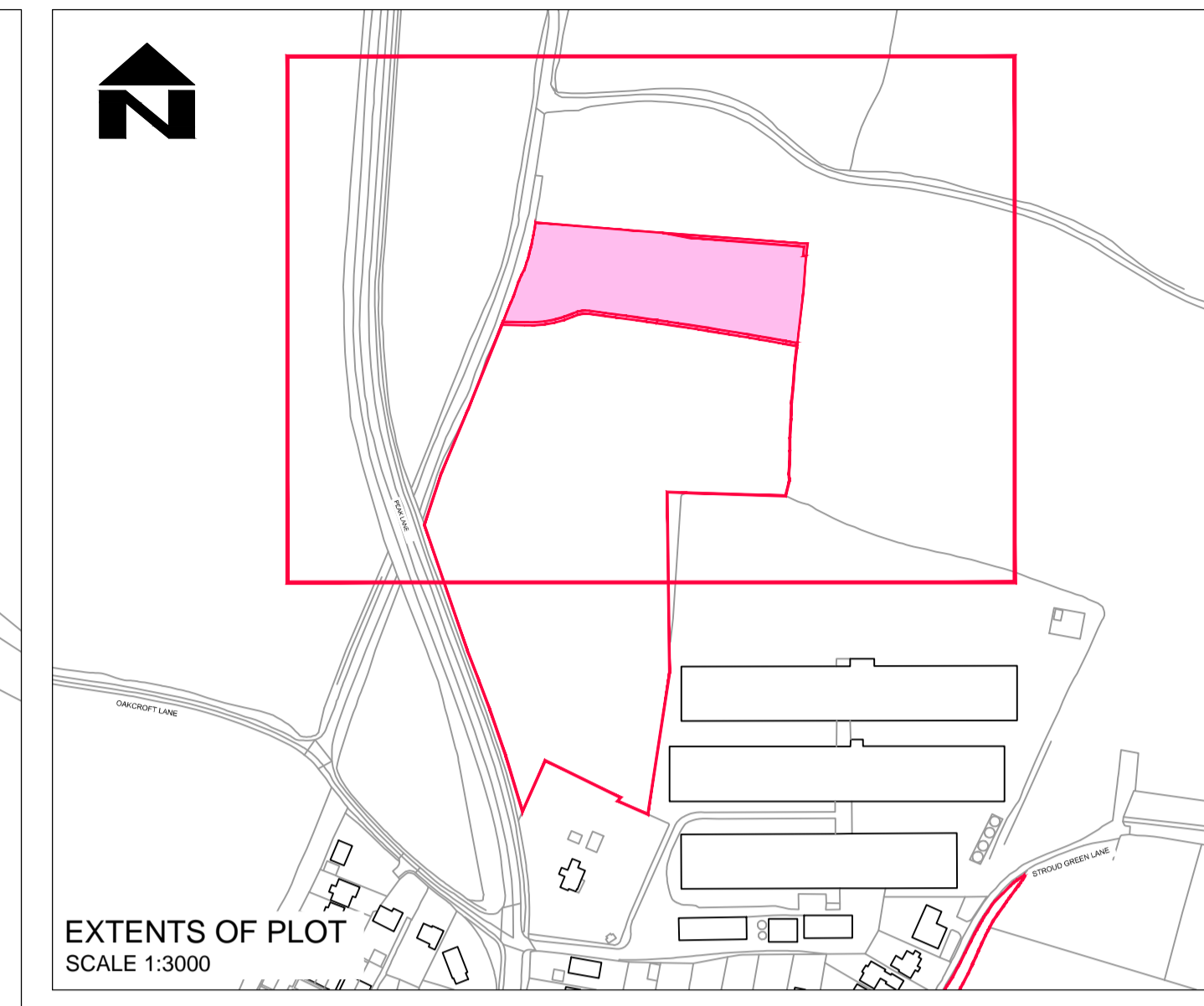

PLOT 014
5,683m²

PLOT 014A
97m²

PLOT 014B
212m²

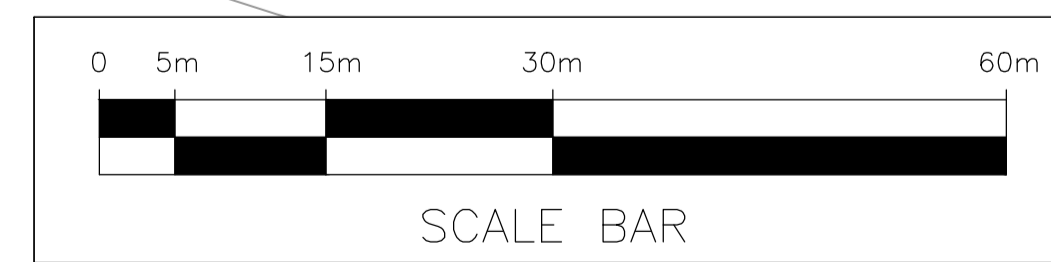

PLOT LOCATION SHOWN IN RED FOR CLARITY

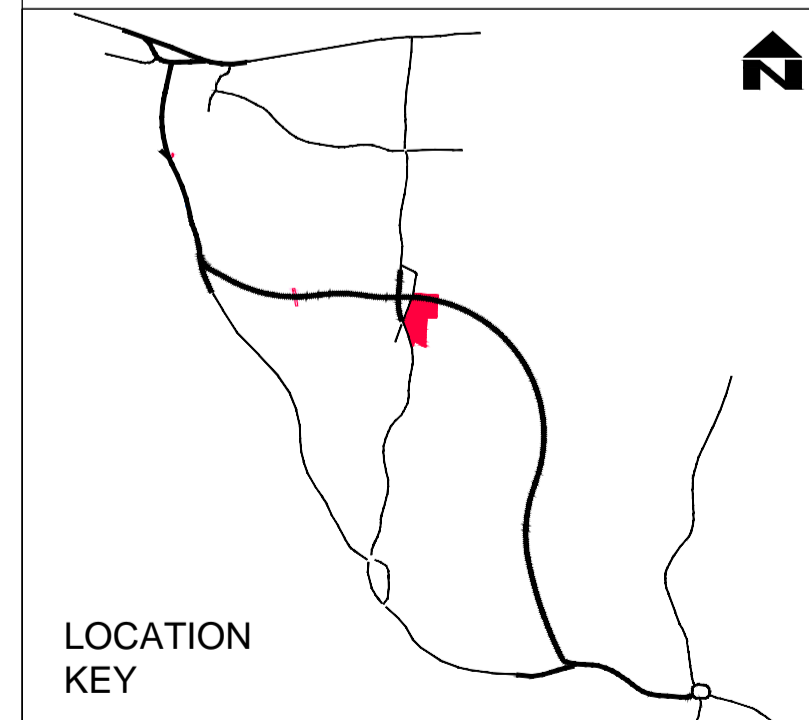

© CROWN COPYRIGHT AND DATABASE RIGHTS 2017.
ALL RIGHTS RESERVED. HCC 100019180

| REV | AMENDMENTS | DATE | CAD | CHKD | APPD |
|-----|------------|------|-----|------|------|
| | | | | | |

CLIENT

HAMPSHIRE COUNTY COUNCIL
ECONOMY, TRANSPORT AND ENVIRONMENT DEPARTMENT
STRATEGIC TRANSPORT

CONSULTANT



STUART JARVIS BSc DipTP FCIHT MRTPI: DIRECTOR OF ECONOMY, TRANSPORT & ENVIRONMENT

| | | | | |
|----------------|------------------------------|----------------------|--------------------|--------------------------|
| DESIGNER RW | SCHEME STUBBINGTON BYPASS | JOB No. RJ 504603.01 | DATE 03.05.2017 | SHEET NUMBER 16 OF 23 |
| CAD DF | | | | |
| CHECKED WW | | | | |
| APPROVED CM | | | | |

DRAWING TITLE

CPO PLAN
PLOT 014

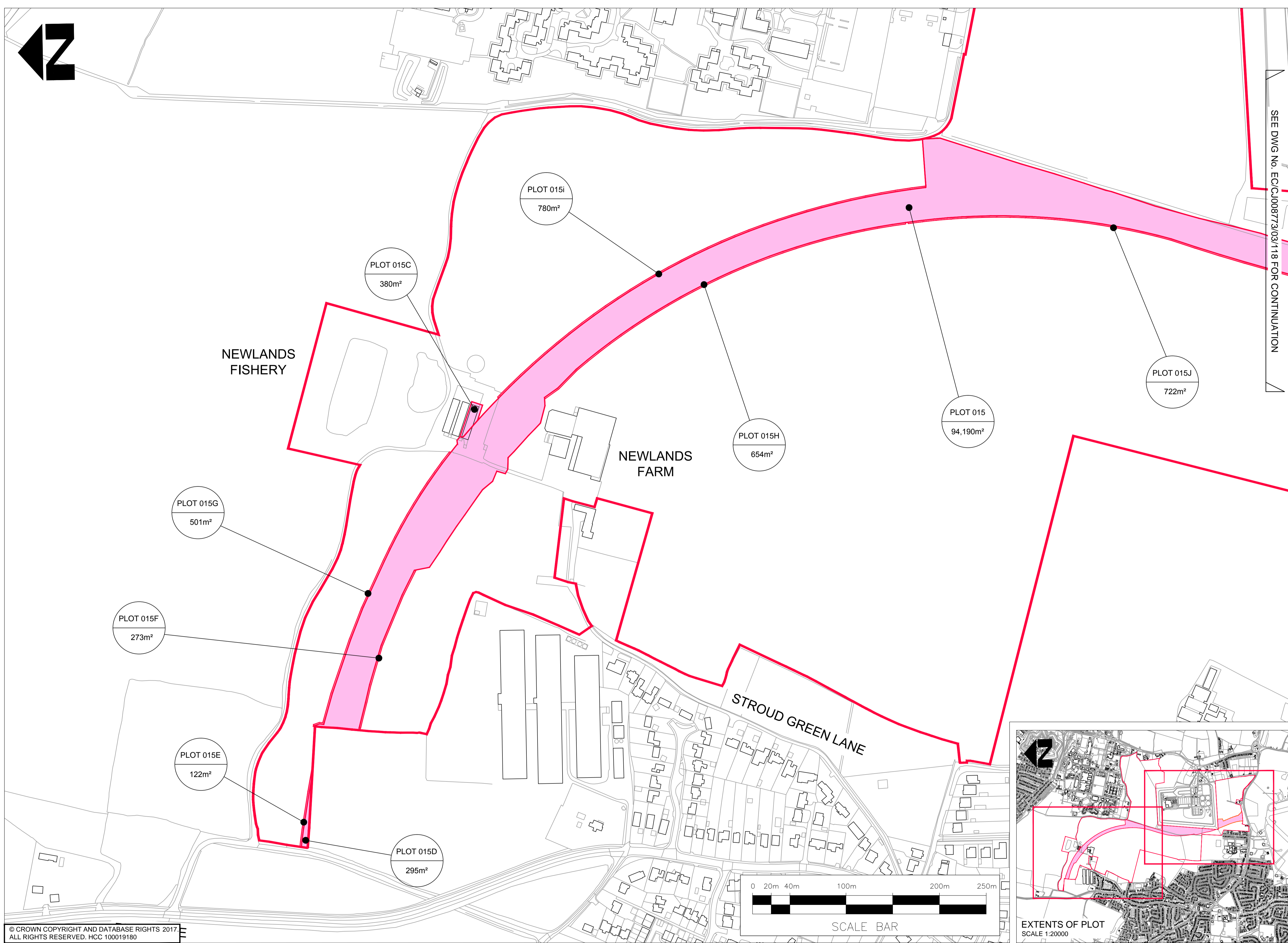
DRAWING NUMBER
EC/CJ008773/03/116



LEGEND
 LAND TO BE ACQUIRED

SEE DWG No. EC/CJ008773/03/118 FOR CONTINUATION

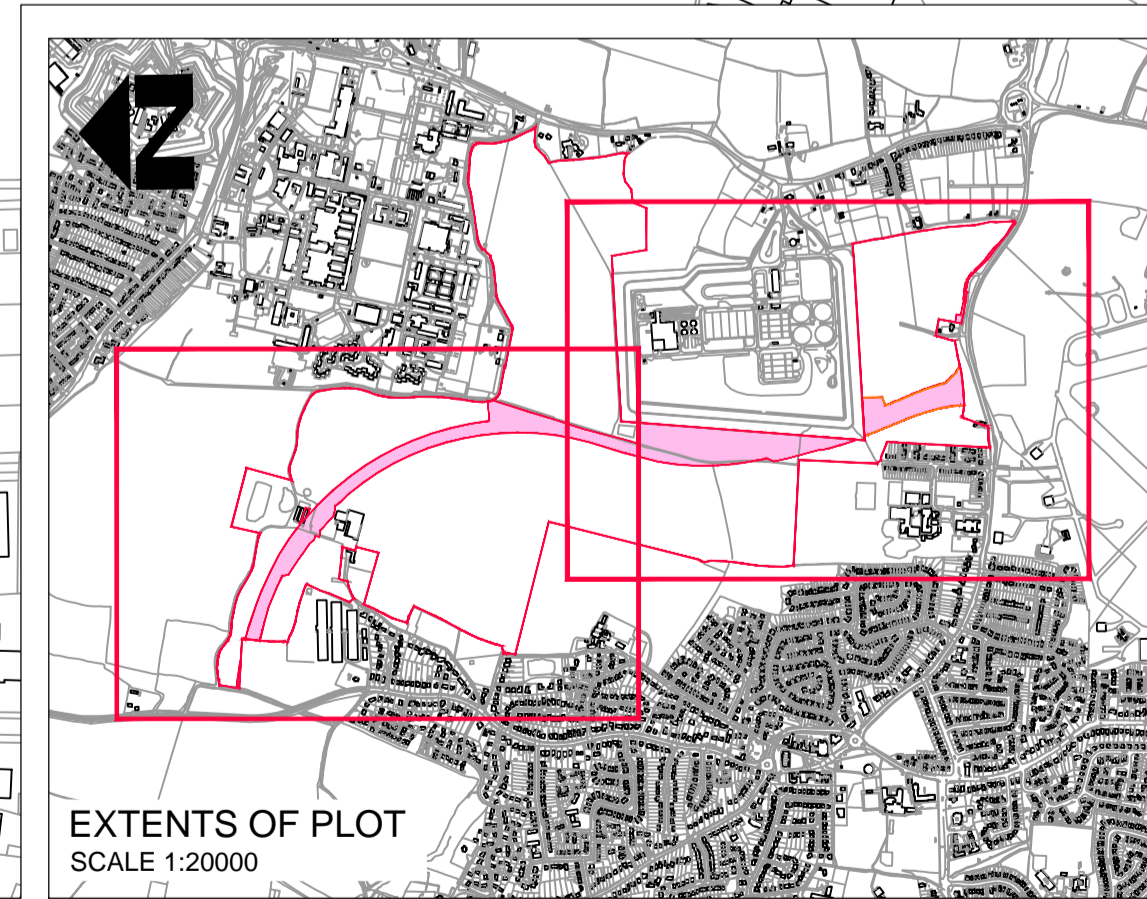
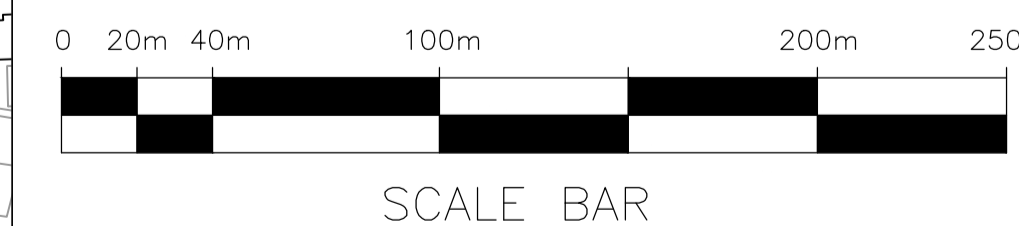

PLOT LOCATION SHOWN IN RED FOR CLARITY

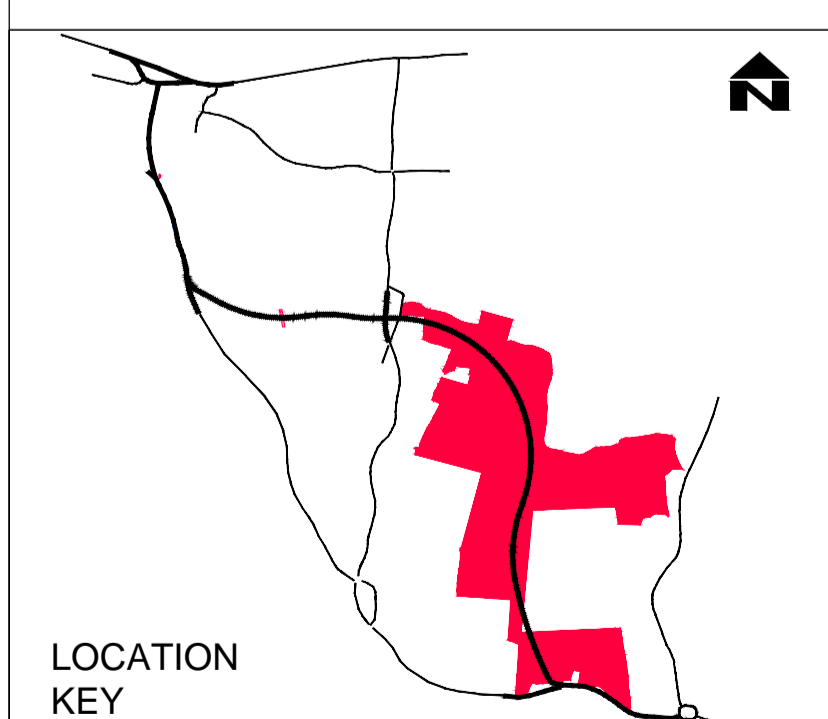

© CROWN COPYRIGHT AND DATABASE RIGHTS 2017. ALL RIGHTS RESERVED. HCC 100019180

| REV | AMENDMENTS | DATE | CAD | CHKD | APPD |
|-----|------------|------|-----|------|------|
| | | | | | |

CLIENT
HAMPSHIRE COUNTY COUNCIL
 ECONOMY, TRANSPORT AND ENVIRONMENT DEPARTMENT
 STRATEGIC TRANSPORT

CONSULTANT

 STUART JARVIS BSc DipTP FCIHT MRTPI: DIRECTOR OF ECONOMY, TRANSPORT & ENVIRONMENT

DESIGNER: RW
 CAD: DF
 CHECKED: WW *ww*
 APPROVED: CM *cm*
 SCHEME: STUBBINGTON BYPASS
 JOB No. RJ 504603.01
 SCALE @ A1: 1:2000
 DATE: 03.05.2017
 SHEET NUMBER: 17 OF 23

DRAWING TITLE: CPO PLAN PLOT 015
 HCC CAD PLOT: 136/2017 8:53:38
 DRAWING NUMBER: EC/CJ008773/03/117
 REV:

HCC CAD FILE: K:\Eng\Roads\Schemes\EC\008773\01 Stubbington Bypass\AutoCAD\03 - Land Plans\EC_C\008773-03-101-123-CPO PLANS.dwg

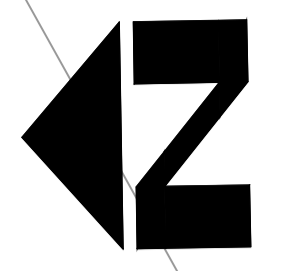

SEE DWG No. EC/CJ008773/03/117 FOR CONTINUATION

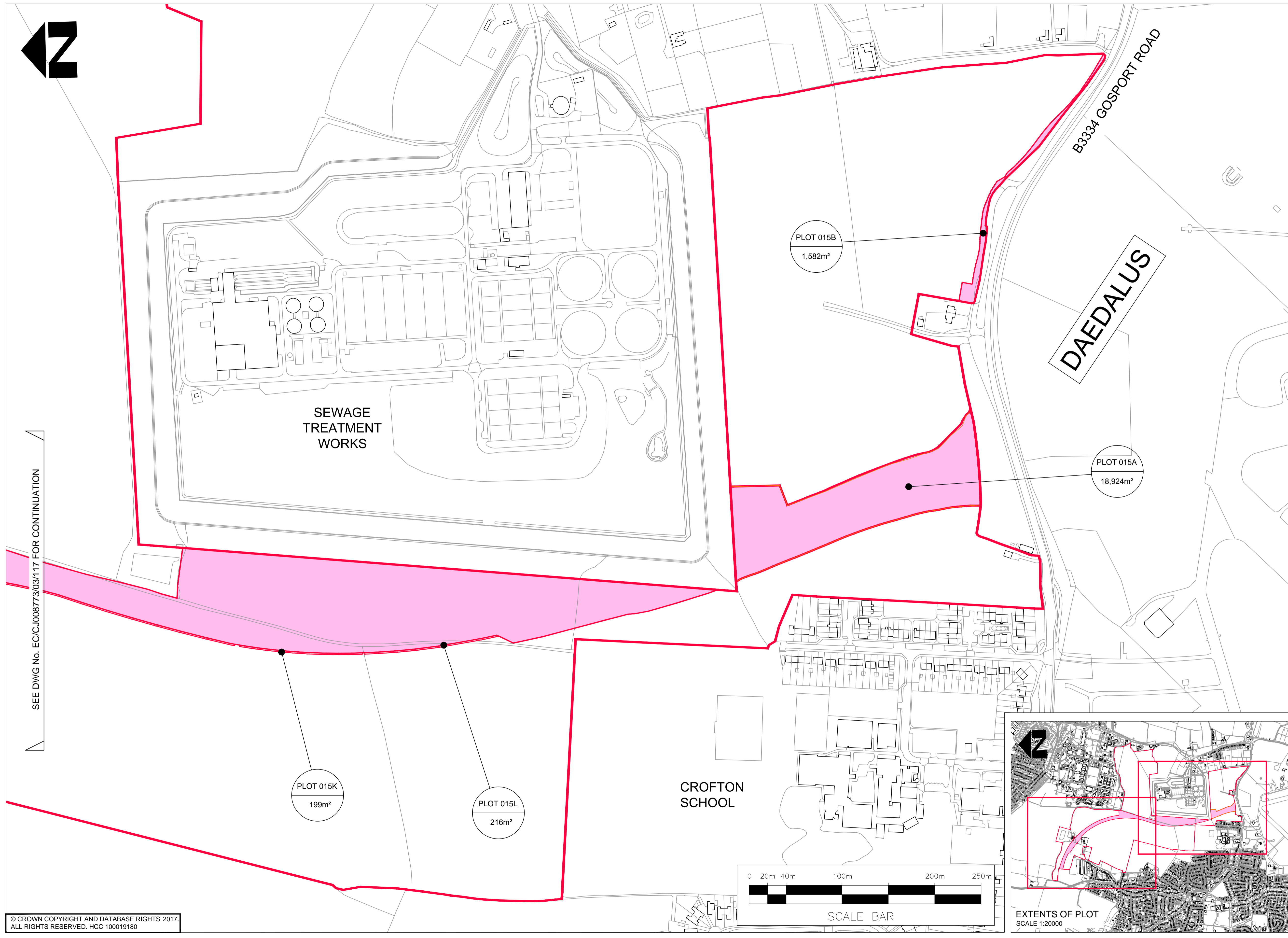

LEGEND
LAND TO BE ACQUIRED

PLOT LOCATION SHOWN IN RED FOR CLARITY

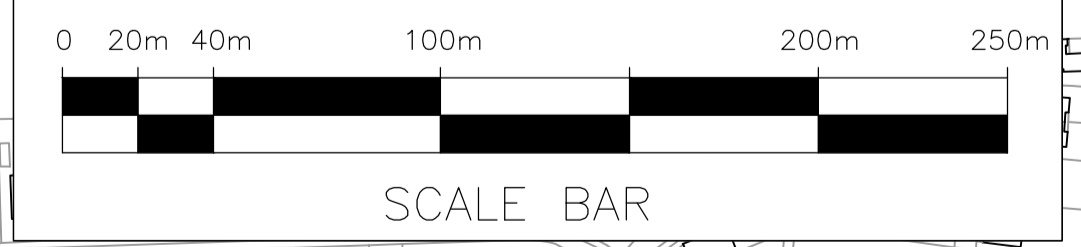
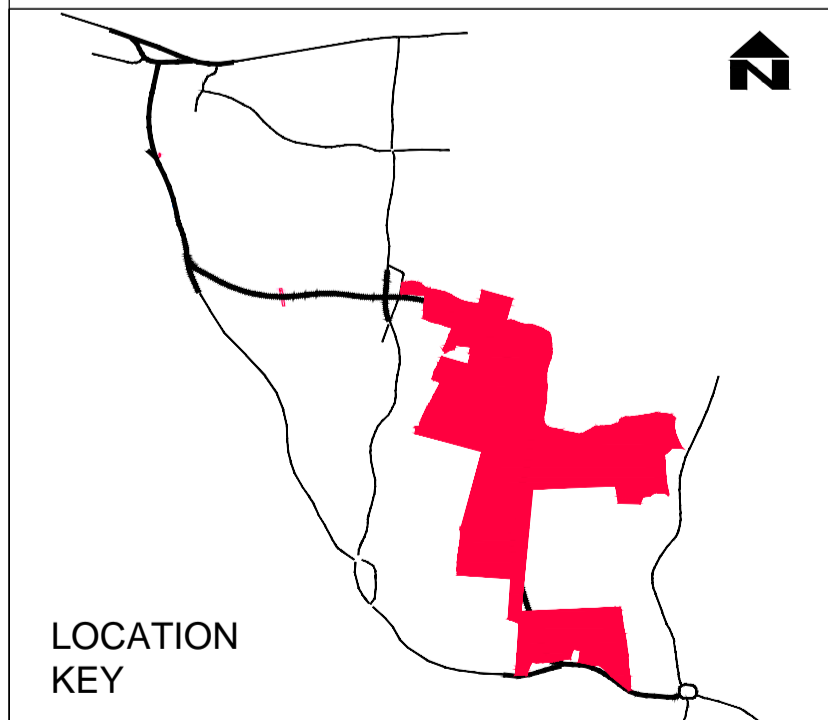
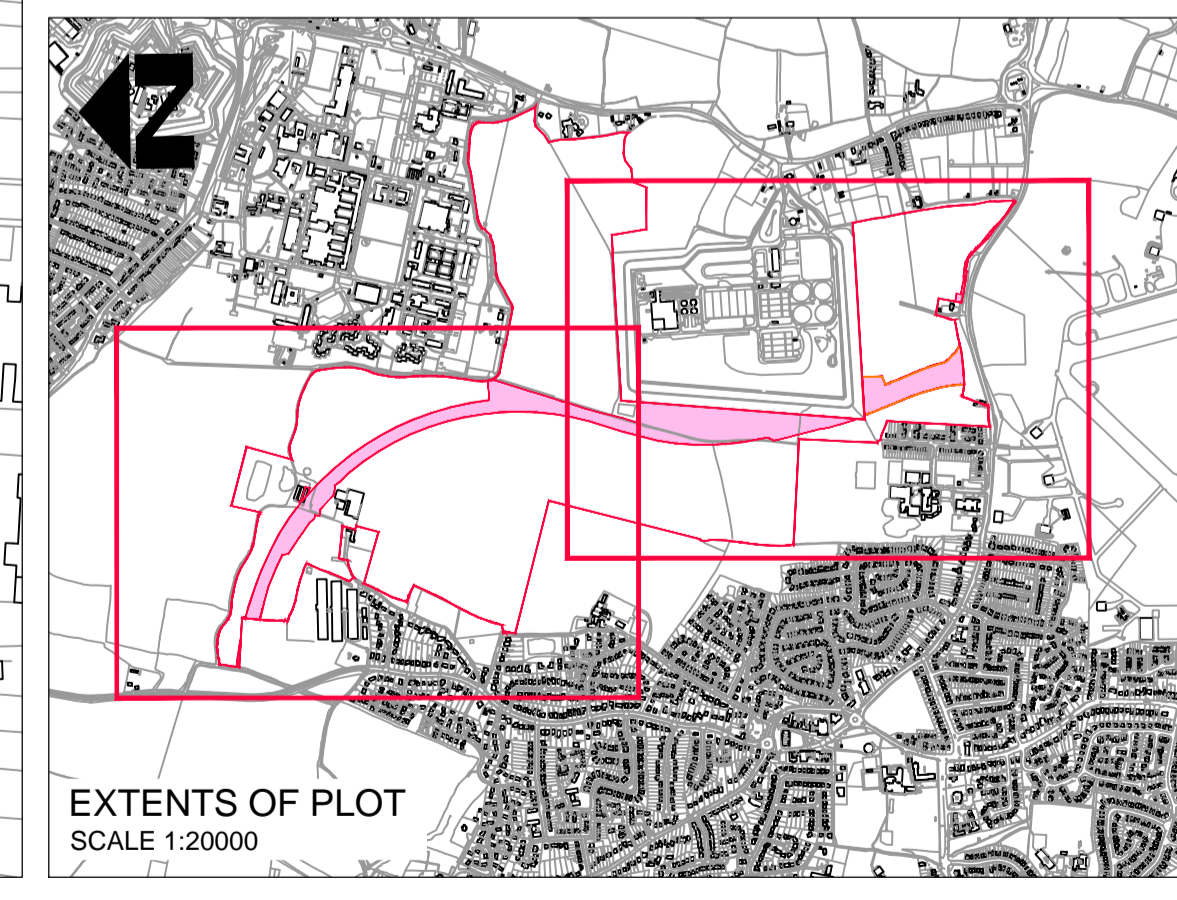

© CROWN COPYRIGHT AND DATABASE RIGHTS 2017. ALL RIGHTS RESERVED. HCC 100019180

| REV | AMENDMENTS | DATE | CAD | CHKD | APPD |
|-----|------------|------|-----|------|------|
| | | | | | |

CLIENT
HAMPSHIRE COUNTY COUNCIL
ECONOMY, TRANSPORT AND ENVIRONMENT DEPARTMENT
STRATEGIC TRANSPORT

CONSULTANT
Hampshire County Council **Engineering CONSULTANCY**
STUART JARVIS BSc DipTP FCIHT MRTPI: DIRECTOR OF ECONOMY, TRANSPORT & ENVIRONMENT

DESIGNER: RW
CAD: DF
CHECKED: WW *ww*
APPROVED: CM *cm*
SCHEME: STUBBINGTON BYPASS
JOB No. RJ 504603.01
SCALE @ A1: 1:2000
DATE: 03.05.2017
SHEET NUMBER: 18 OF 23

DRAWING TITLE: CPO PLAN PLOT 015
HCC CAD PLOT: 136/2017 8:59:28
DRAWING NUMBER: EC/CJ008773/03/118
REV

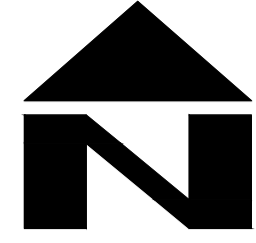

LEGEND

 LAND TO BE ACQUIRED

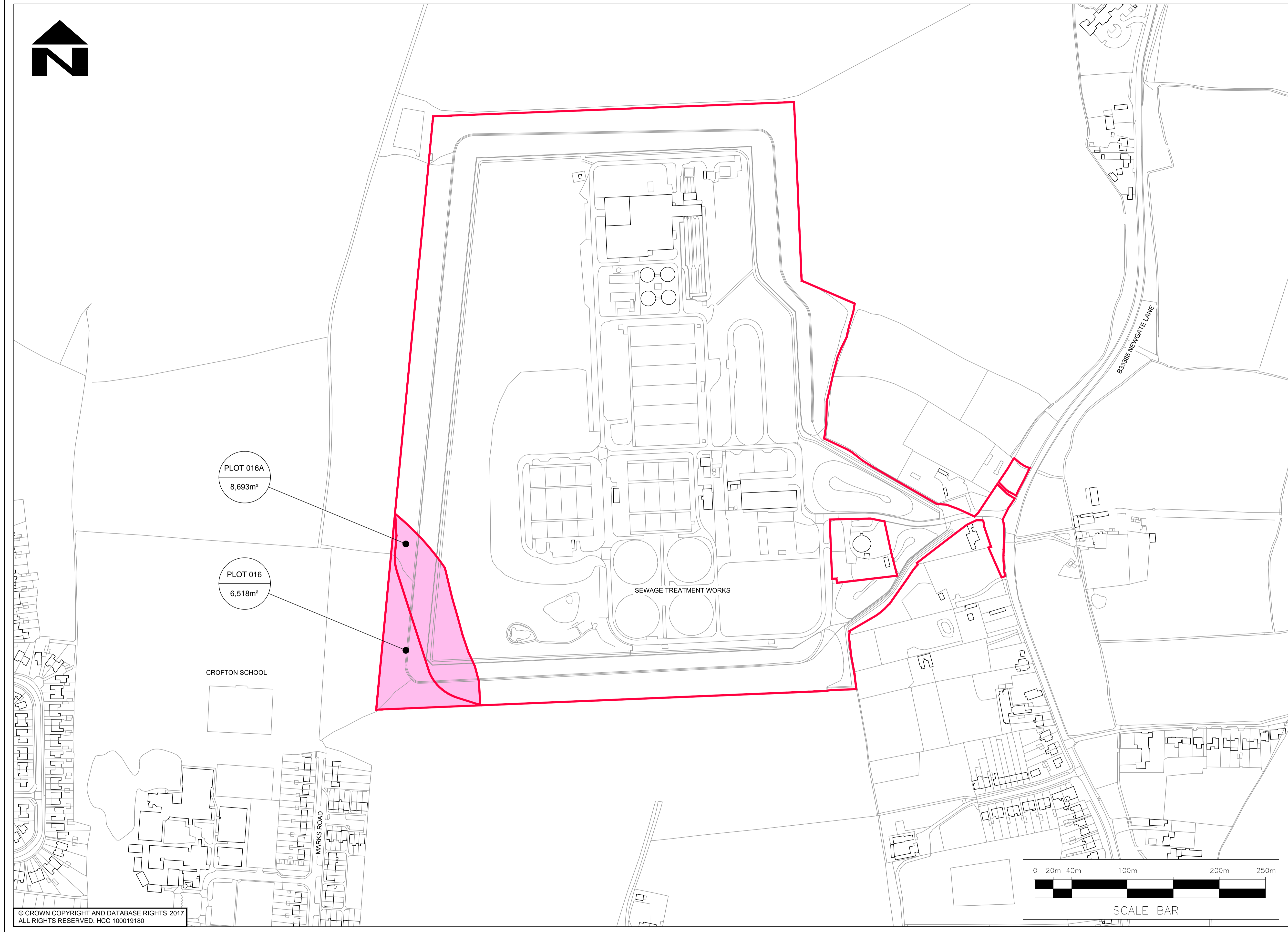

PLOT LOCATION SHOWN IN RED FOR CLARITY

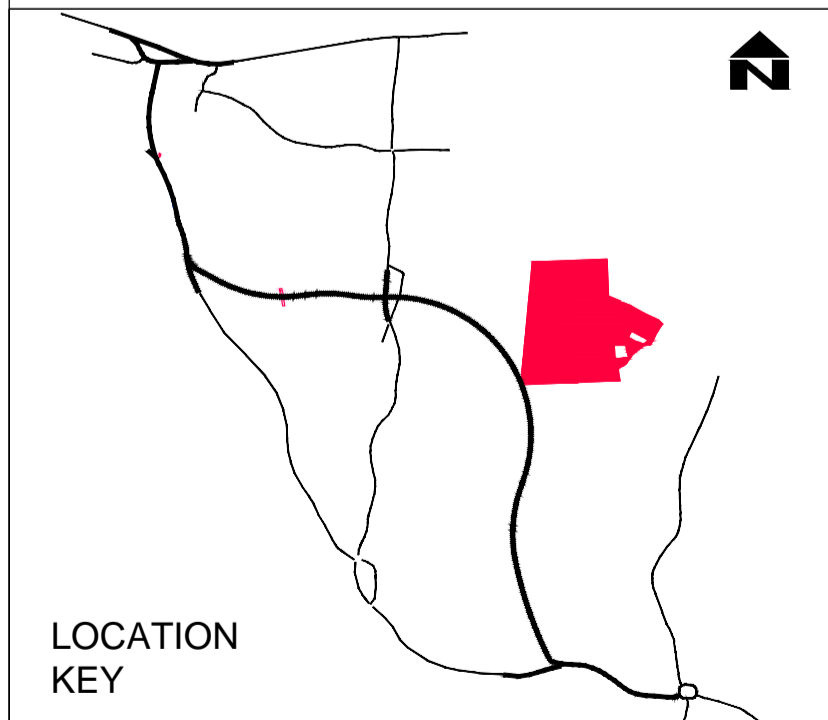

© CROWN COPYRIGHT AND DATABASE RIGHTS 2017. ALL RIGHTS RESERVED. HCC 100019180

| REV | AMENDMENTS | DATE | CAD | CHKD | APPD |
|-----|------------|------|-----|------|------|
| | | | | | |

CLIENT

HAMPSHIRE COUNTY COUNCIL
ECONOMY, TRANSPORT AND ENVIRONMENT DEPARTMENT
STRATEGIC TRANSPORT

CONSULTANT

 **Hampshire**
County Council 

STUART JARVIS BSc DipTP FCIHT MRTPI: DIRECTOR OF ECONOMY, TRANSPORT & ENVIRONMENT

| | | | | |
|--------------------------|------------------------------|--------------------------------------|--------------------|--------------------------|
| DESIGNER RW | SCHEME STUBBINGTON BYPASS | JOB No. RJ 504603.01 | DATE 03.05.2017 | SHEET NUMBER 19 OF 23 |
| CAD DF | | | | |
| CHECKED WW <i>ww</i> | SCALE @ A1 1:2000 | DRAWING NUMBER EC/CJ008773/03/119 | REV | |
| APPROVED CM <i>cm</i> | | | | |

DRAWING TITLE

CPO PLAN
PLOT 016

HCC CAD PLOT: 136/2017 8:59:52



LEGEND

 LAND TO BE ACQUIRED



ROME FARM COTTAGE

PLOT 017A
111m²

PLOT 017
3114m²

PLOT 017B
94m²

B3334 GOSPORT ROAD

DAEDALUS



SCALE BAR

PLOT LOCATION SHOWN IN RED FOR CLARITY

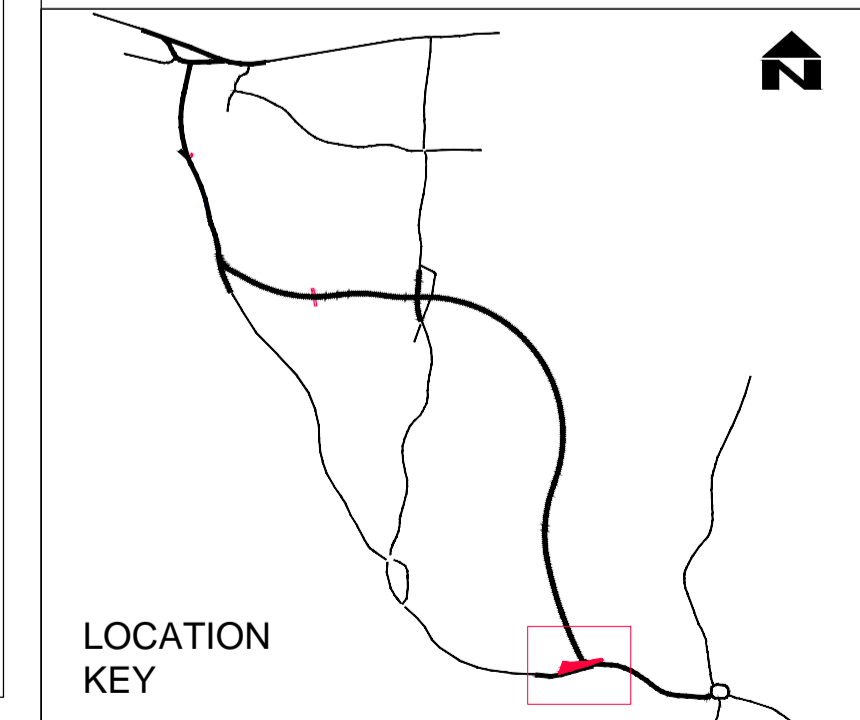

LOCATION KEY

© CROWN COPYRIGHT AND DATABASE RIGHTS 2017. ALL RIGHTS RESERVED. HCC 100019180

| REV | AMENDMENTS | DATE | CAD | CHKD | APPD |
|-----|------------|------|-----|------|------|
| | | | | | |

CLIENT

HAMPSHIRE COUNTY COUNCIL
ECONOMY, TRANSPORT AND ENVIRONMENT DEPARTMENT
STRATEGIC TRANSPORT

CONSULTANT

 **Hampshire**
County Council 

STUART JARVIS BSc DipTP FCIHT MRTPI: DIRECTOR OF ECONOMY, TRANSPORT & ENVIRONMENT

| | | | | |
|----------------|-------------------------------------|--------------------------------------|--------------------|--------------------------|
| DESIGNER RW | SCHEME STUBBINGTON BYPASS | JOB No. RJ 504603.01 | DATE 03.05.2017 | SHEET NUMBER 20 OF 23 |
| CAD DF | | | | |
| CHECKED WW | SCALE @ A1 1:500 | DRAWING NUMBER EC/CJ008773/03/120 | REV | |
| APPROVED CM | | | | |

DRAWING TITLE

**CPO PLAN
PLOT 017**

HCC CAD PLOT: 13/6/2017 8:00:16

HCC CAD FILE: K:\Eng\Roads\Schemes\CJ008773\01 Stubbington Bypass\AutoCAD\03 - Land Plans\EC_CJ008773-03-101-123-CPO PLANS.dwg

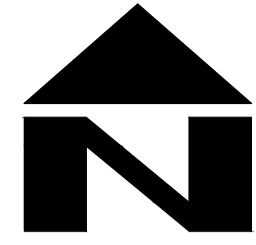

LEGEND
 LAND TO BE ACQUIRED

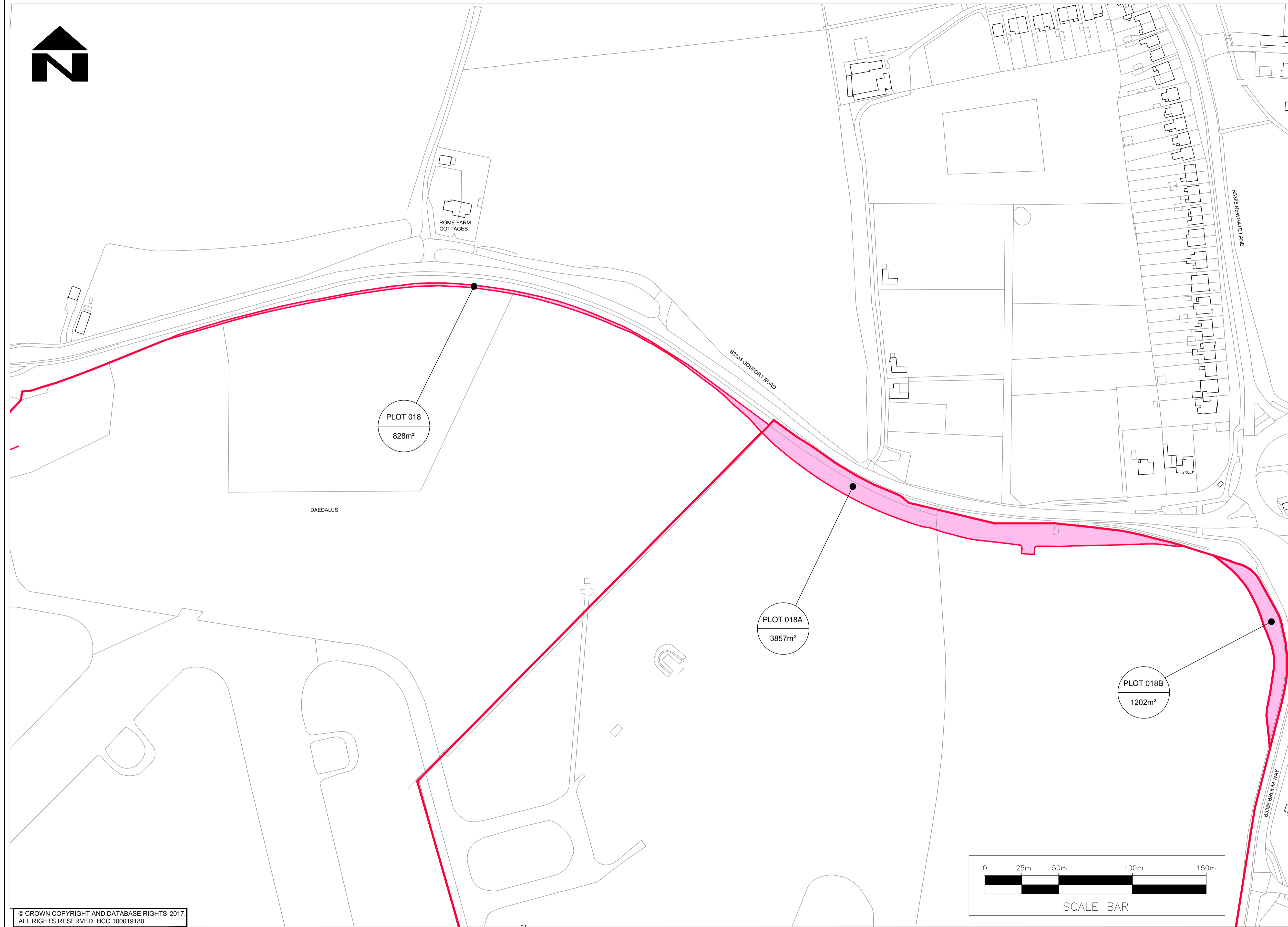

PLOT LOCATION SHOWN IN RED FOR CLARITY

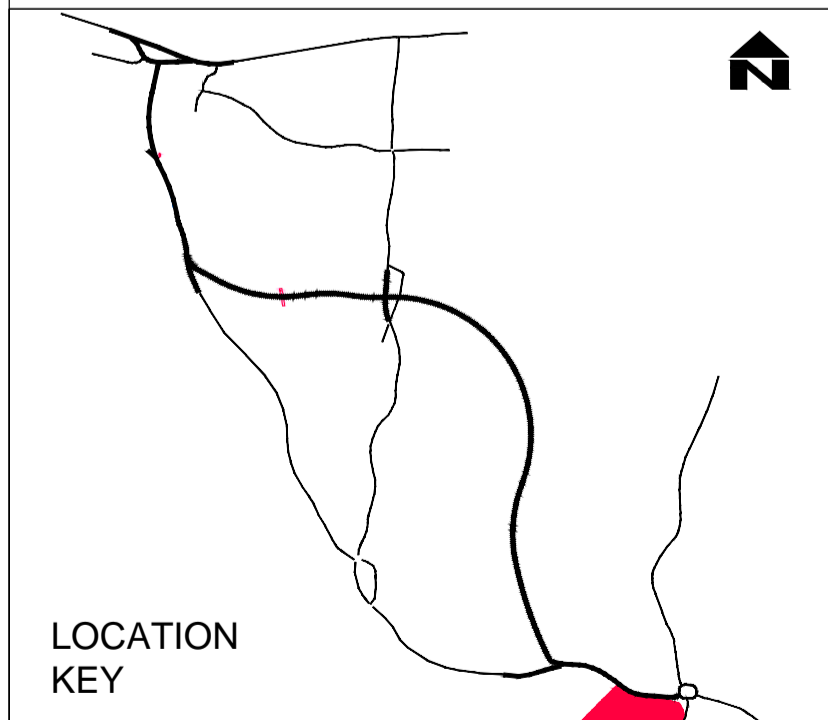

© CROWN COPYRIGHT AND DATABASE RIGHTS 2017.
 ALL RIGHTS RESERVED. HCC 100019180

| REV | AMENDMENTS | DATE | CAD | CHKD | APPD |
|-----|------------|------|-----|------|------|
| | | | | | |

CLIENT
HAMPSHIRE COUNTY COUNCIL
 ECONOMY, TRANSPORT AND ENVIRONMENT DEPARTMENT
 STRATEGIC TRANSPORT

CONSULTANT

 STUART JARVIS BSc DipTP FCIHT MRTPI: DIRECTOR OF ECONOMY, TRANSPORT & ENVIRONMENT

| | |
|--------------------------|------------------------------|
| DESIGNER RW | SCHEME STUBBINGTON BYPASS |
| CAD DF | |
| CHECKED WW <i>aw</i> | JOB No. RJ 504603.01 |
| APPROVED CM <i>cm</i> | SCALE @ A1 1:1250 |
| | DATE 03.05.2017 |
| | SHEET NUMBER 21 OF 23 |

| | |
|---------------------------------------|-----|
| DRAWING TITLE CPO PLAN PLOT 018 | REV |
| HCC CAD PLOT: 136/2017 8:00:58 | |
| DRAWING NUMBER EC/CJ008773/03/121 | |

HCC CAD FILE: K:\Eng\Roads\Schemes\CJ008773\01 Stubbington Bypass\AutoCAD\03 - Land Plans\EC_CJ008773-03-101-123-CPO PLANS.dwg

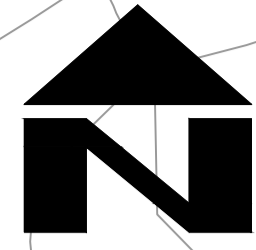

BRIDGE STREET

TITCHFIELD ROAD

PLOT 019B
34m²

PLOT 019
62m²

PLOT 019A
17m²

LEGEND

LAND TO BE ACQUIRED



PLOT LOCATION SHOWN IN RED FOR CLARITY

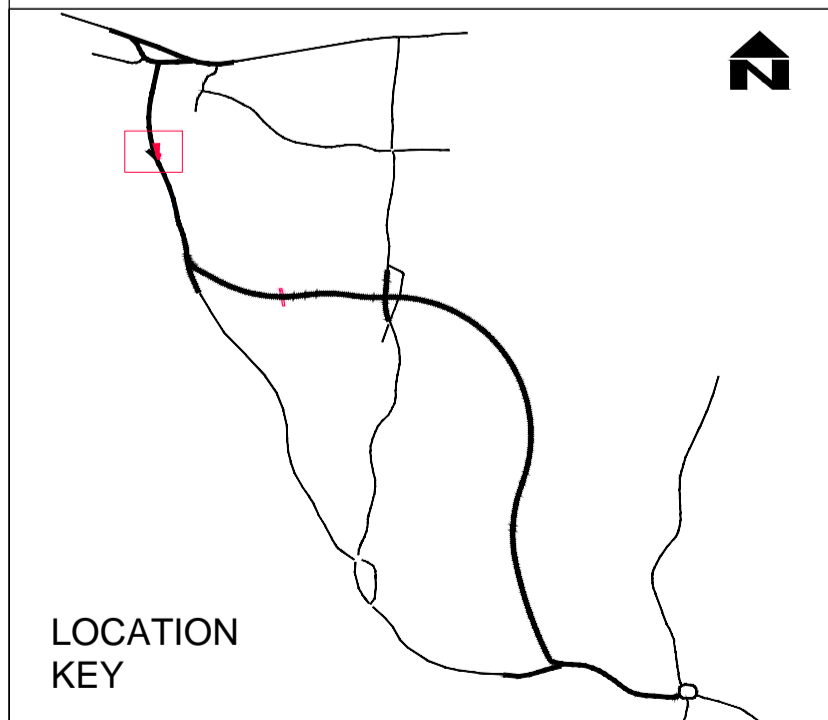

© CROWN COPYRIGHT AND DATABASE RIGHTS 2017.
ALL RIGHTS RESERVED. HCC 100019180

| REV | AMENDMENTS | DATE | CAD | CHKD | APPD |
|-----|------------|------|-----|------|------|
| | | | | | |

CLIENT

HAMPSHIRE COUNTY COUNCIL
ECONOMY, TRANSPORT AND ENVIRONMENT DEPARTMENT
STRATEGIC TRANSPORT

CONSULTANT

Hampshire
County Council **Engineering**
CONSULTANCY

STUART JARVIS BSc DipTP FCIHT MRTPI: DIRECTOR OF ECONOMY, TRANSPORT & ENVIRONMENT

| | | | | |
|--------------------------|-------------------------------------|--------------------------------------|--------------------|--------------------------|
| DESIGNER RW | SCHEME STUBBINGTON BYPASS | JOB No. RJ 504603.01 | DATE 03.05.2017 | SHEET NUMBER 22 OF 23 |
| CAD DF | | | | |
| CHECKED WW <i>ww</i> | SCALE @ A1 1:250 | DRAWING NUMBER EC/CJ008773/03/122 | REV | |
| APPROVED CM <i>cm</i> | | | | |

DRAWING TITLE

CPO PLAN
PLOT 019

HCC CAD PLOT: 136/2017 8:01:18

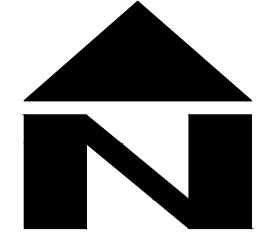

RANVILLES LANE

CROFTON DITCH

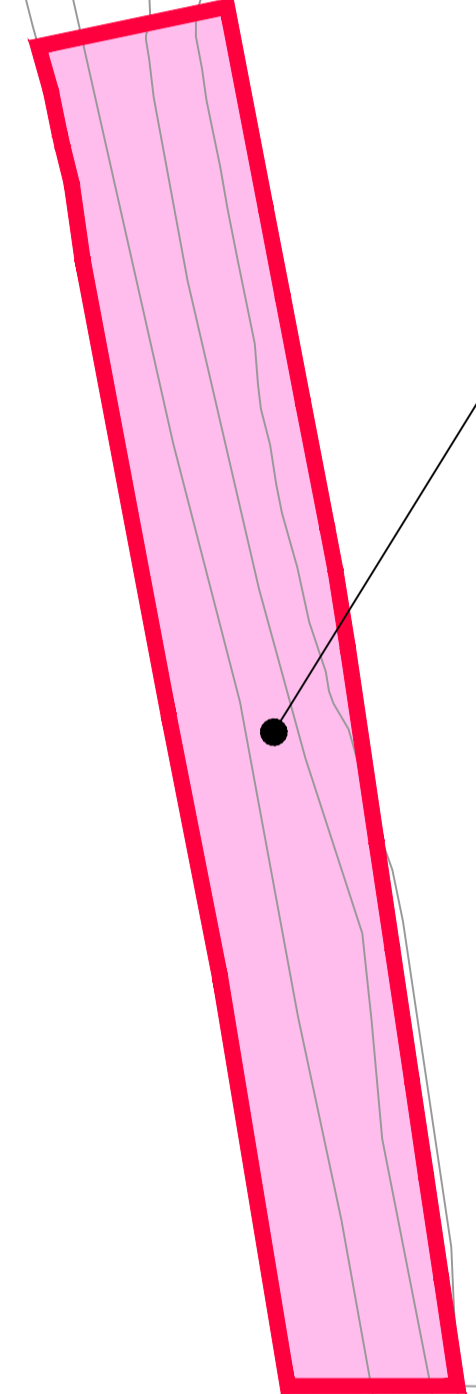

PLOT 020
1,100m²

RSPCA THE ARK

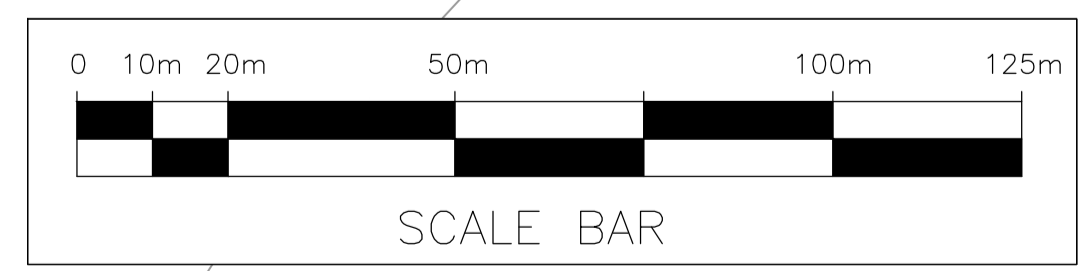

LEGEND

 LAND TO BE ACQUIRED

PLOT LOCATION SHOWN IN RED FOR CLARITY

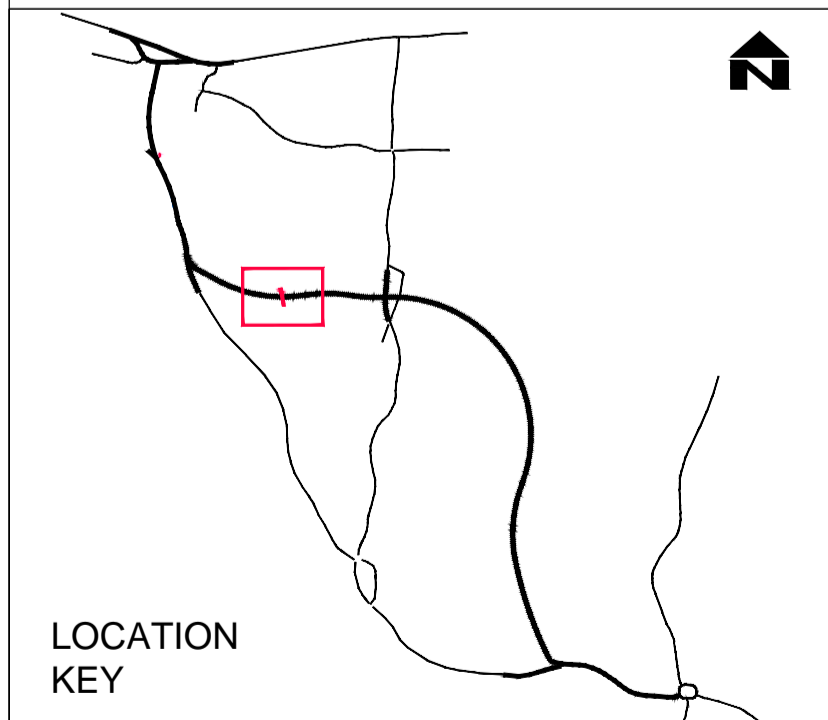

© CROWN COPYRIGHT AND DATABASE RIGHTS 2017.
ALL RIGHTS RESERVED. HCC 100019180

| REV | AMENDMENTS | DATE | CAD | CHKD | APPD |
|-----|------------|------|-----|------|------|
| | | | | | |

CLIENT

HAMPSHIRE COUNTY COUNCIL
ECONOMY, TRANSPORT AND ENVIRONMENT DEPARTMENT
STRATEGIC TRANSPORT

CONSULTANT

STUART JARVIS BSc DipTP FCIHT MRTPI: DIRECTOR OF ECONOMY, TRANSPORT & ENVIRONMENT

| | |
|--------------------------|------------------------------|
| DESIGNER RW | SCHEME STUBBINGTON BYPASS |
| CAD DF | |
| CHECKED WW <i>ww</i> | JOB No. RJ 504603.01 |
| APPROVED CM <i>cm</i> | SCALE @ A1 1:500 |
| | DATE 03.05.2017 |
| | SHEET NUMBER 23 OF 23 |

DRAWING TITLE

CPO PLAN
PLOT 020

HCC CAD PLOT: 136/2017 8:01:37

DRAWING NUMBER
EC/CJ008773/03/123

REV

HCC CAD FILE: K:\Eng\Roads\Schemes\CJ008773\01 Stubbington Bypass\AutoCAD\03 - Land Plans\EC_CJ008773-03-101-123-CPO PLANS.dwg